THE WOLF

1896

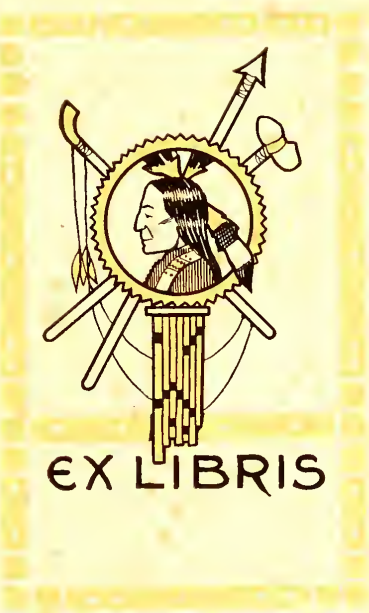
EX LIBRIS

THE WOLF

OF NINETEEN
TWENTY
SIX

LOYOLA UNIVERSITY
NEW ORLEANS, LA.

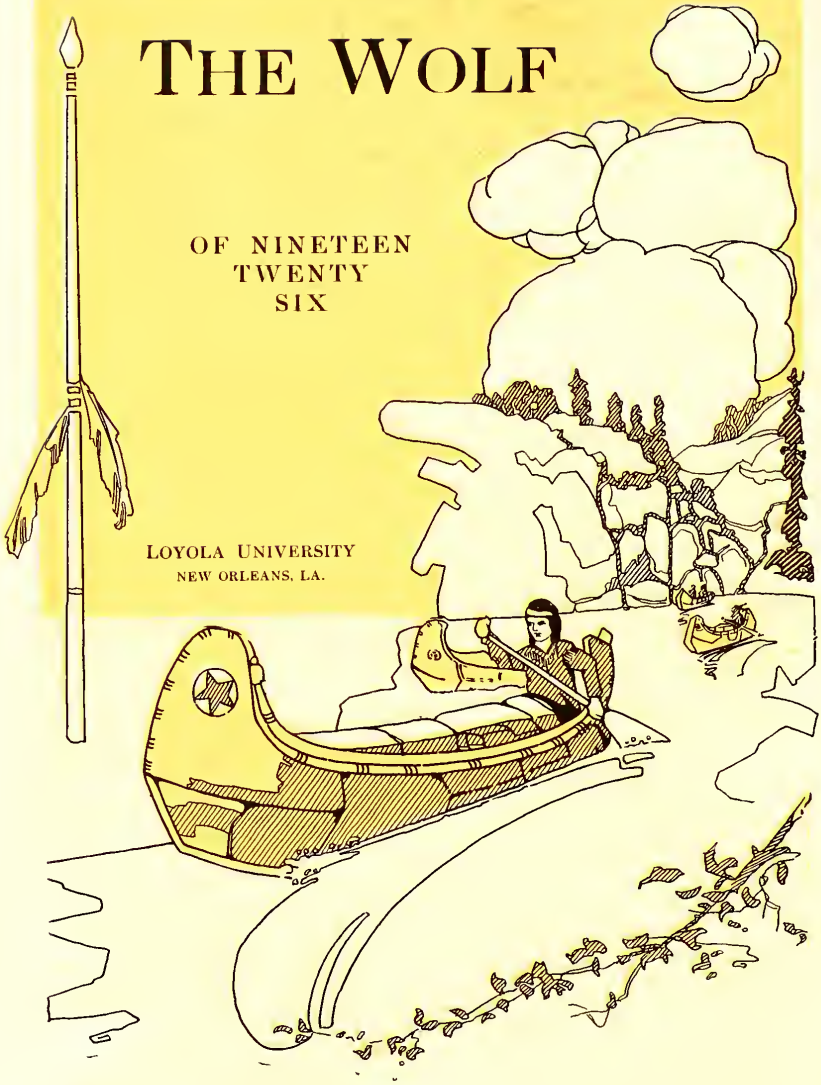

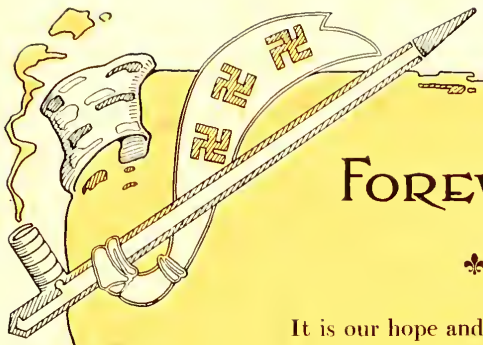

Foreword

It is our hope and purpose, in the following pages,

To present to our friends a true record of the year '25-'26.

To recall to those who are interested in the welfare of our University, the glories of the present Loyola that they may be animated to strive with us in realizing the "Greater Loyola" of the future.

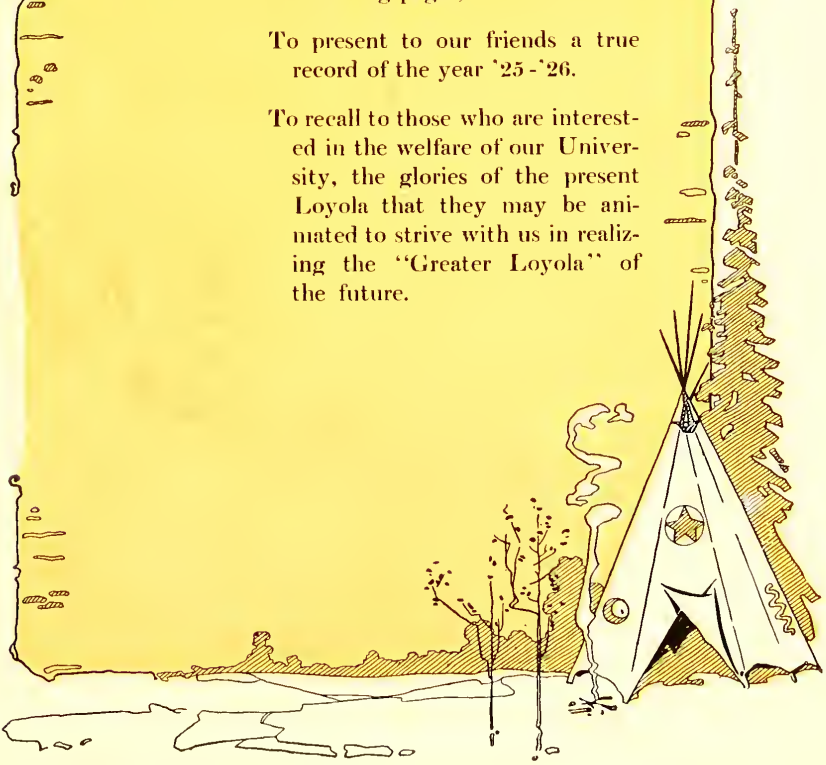

261164

Contents

THE UNIVERSITY
THE CLASSES
ATHLETICS
CLUBS and ORGANIZATIONS
FEATURES

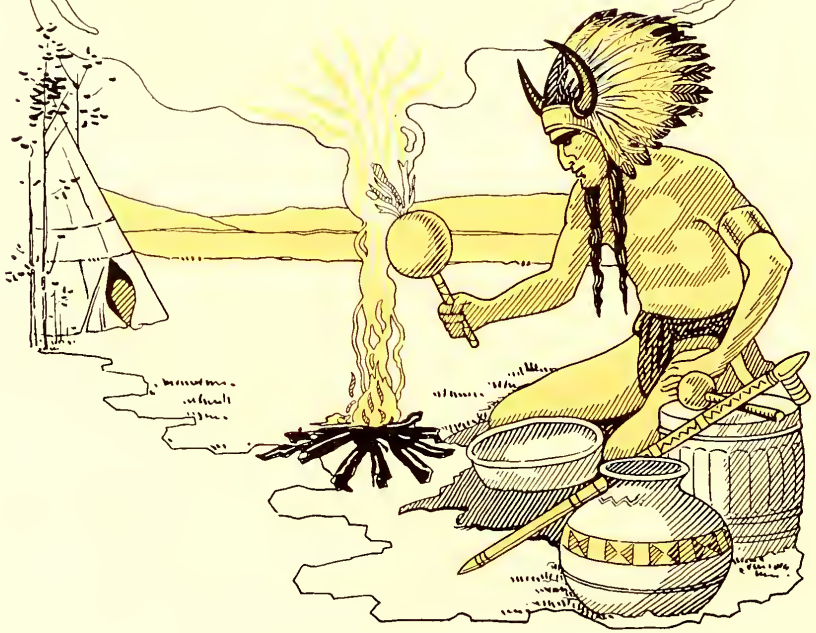

Dedication

TO

Our Fathers and Mothers

To whom we owe the priceless gift of our education;

Who so unselfishly toiled and sacrificed that we might become men and women of learning;

Who cheerfully sowed in their own discomfort that we might reap of those pleasures and privileges which are the fond recollections of our college days;

Whose interest in our studies was unvaryingly strong when even ours ebbed fearfully low;

Whose untiring encouragement ever urged us on and kept our faces forward toward the goal of our studies, when to us it seemed a vain unattainable thing;

Who crowned their gift with our success, the 1926 Wolf is lovingly and gratefully dedicated.

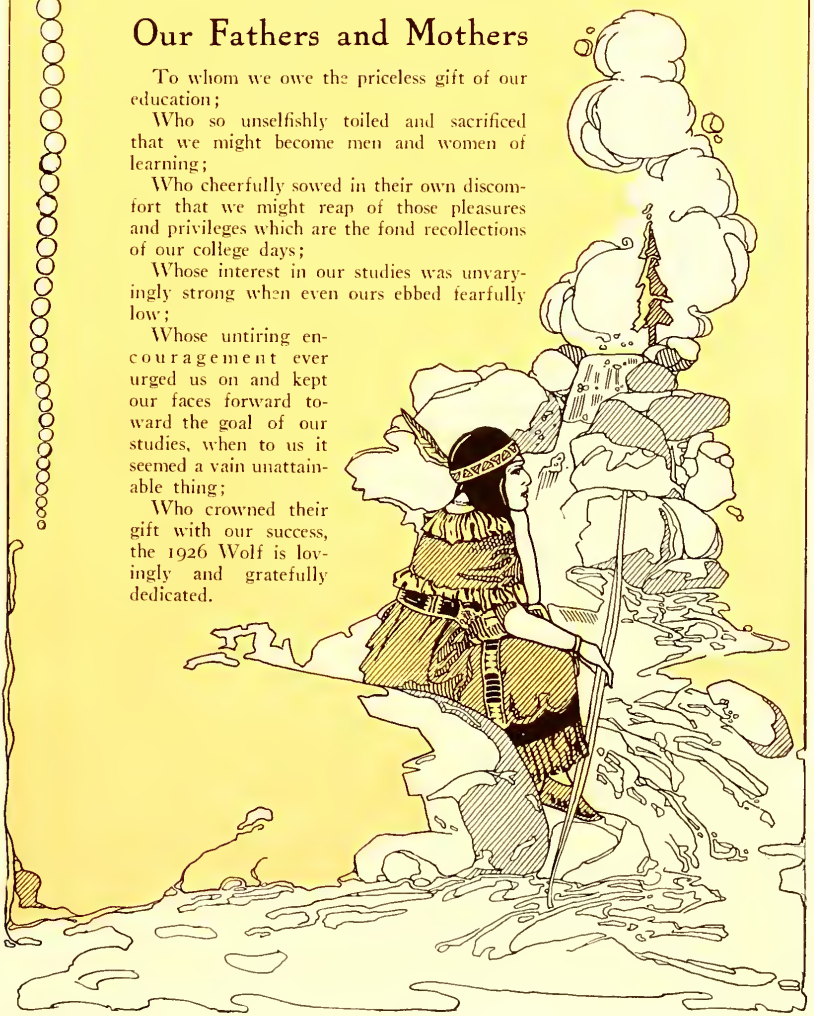

BOOK I

The University

Listen to the words of wisdom,
Listen to the words of warning,
All our strength is in our union,
All our danger in discord.

LONGFELLOW: HIAWATHA.

CHURCH OF THE HOLY NAME

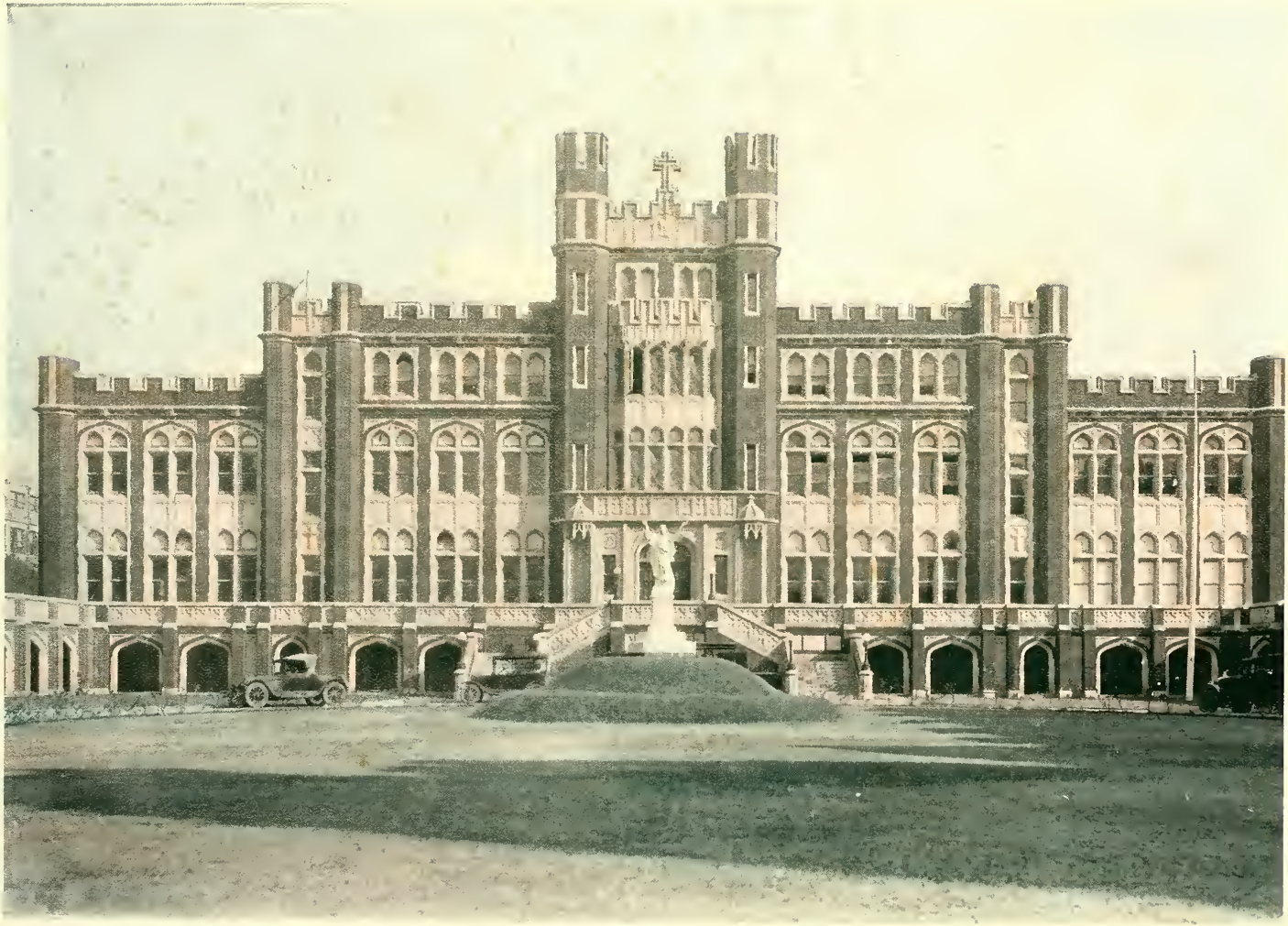

MARQUETTE HALL

BOBET HALL

MID SOUTHERN PALMS

FATHER F. D. SULLIVAN, S. J.
President

Father L. J. Mulry, S. J.
Regent of Arts and Sciences

Father J. H. Stritch, S. J.
Regent of Dentistry

Father J. D. Foulkes, S. J.
Regent of Law

Father R. M. Brooks, S. J.
Regent of Pharmacy

C. V. Vignes, A.M., D.D.S.
Dean of Dentistry

Hon. Hugh C. Cage, LL.D.
Dean Emeritus of Law

Hon. M. M. Boatner, LL.D.
Dean of Law

J. J. Grasser, B.S., Ph.G.
Dean of Pharmacy

FACULTY, ARTS AND SCIENCES

FR. O. L. ABELL, S. J.
Physics

FR. JOHN C. REVILLE, S. J.
English

FR. T. KING, S. J.
English and French

FATHER W. A. BURK, S. J.
History

EDMOND L. MERILH, B.S., M.S.
Biology and Bacteriology

ALEXIS VOORHIES, A.B., M.S.
Chemistry, Physics and Mathematics

FACULTY, ARTS AND SCIENCES

FATHER F. C. CAVEY, S. J.
Philosophy and Apologetics

MR. A. J. ACHEE, S. J.
Latin, Greek and English

MR. J. LAPEYRE, S. J.
Mathematics and French

MISS JESSIE MONTEJO
Spanish

HERBERT H. WELSH, B.S.
Physics and Mathematics

A. M. ALVARADO, PH.D.
Chemistry

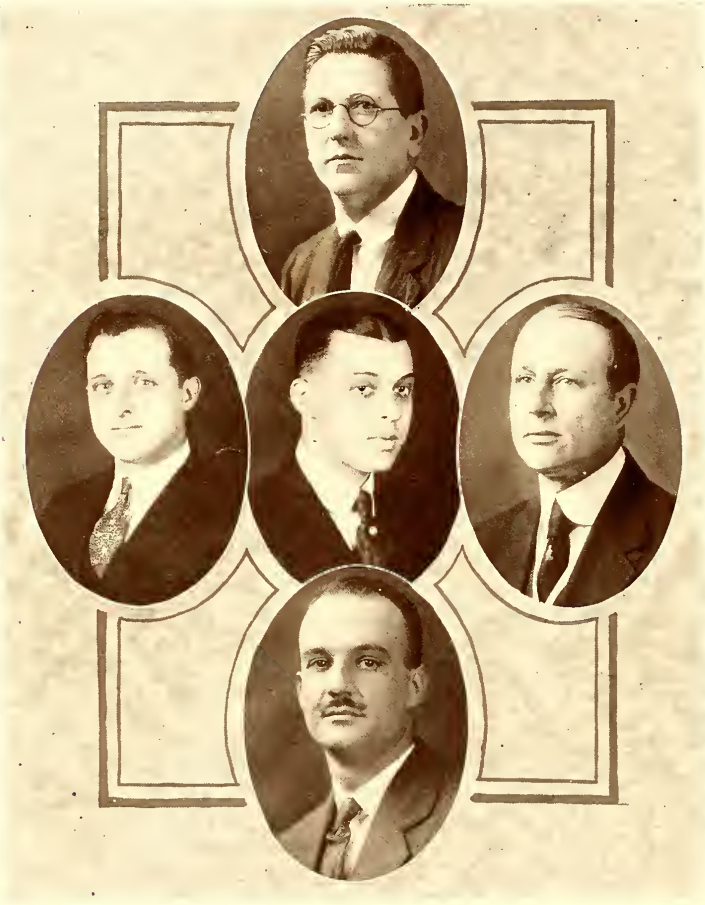

FACULTY, COLLEGE OF DENTISTRY

CHARLES P. KELLEHER, D.D.S.
Oral Surgery and Exodontia

F. J. GENRE, D.D.S.
Superintendent of Clinic; Dental Anatomy

JOSEPH E. PSAYLA, A.M., D.D.S.
Prosthetic Dentistry

ALBIN P. DANSEREAU, D.D.S.
Clinic Demonstrator; Oral Hygiene

SIDNEY L. TIBLIER, M.S., D.D.S.
Histology, Bacteriology

FACULTY, COLLEGE OF DENTISTRY

COL. ALLISON OWEN
American Institute of Architects
Drawing

R. E. SHERWOOD, D.D.S.
Crown and Bridge

F. J. DIMITRY, M.D., F.A.C.S.
Osteology

A. C. BROUSSARD, D.D.S.
Dental Histology

PETER TORRE, A.B., B.E.
Drawing

FACULTY, COLLEGE OF DENTISTRY

HOMER DUPUY, A.M., PH.D., M.D.
Oral Surgery

L. R. ROLLING, PH.G., D.D.S.
Materia Medica, Pharmacology

W. V. GALE, PH.G., M.D.
Physical Diagnosis, Principles of Medicine

NORMAN F. GUENO, D.D.S.
Crown and Bridge Technics

J. L. ARNANDEZ
Anatomy and Physiology

FACULTY, COLLEGE OF DENTISTRY

L. Maurice Provosty, A.M., M.D.
Physiology

Valentine H. Fuchs, M.D.
Anatomy

Otto J. Burger, M.D.
Anatomy

E. J. Armand, D.D.S.
Prosthetic and Operative Technics

R. W. Gaston, D.D.S.
Orthodontia

G. O. Rosado, D.D.S.
Anesthesia

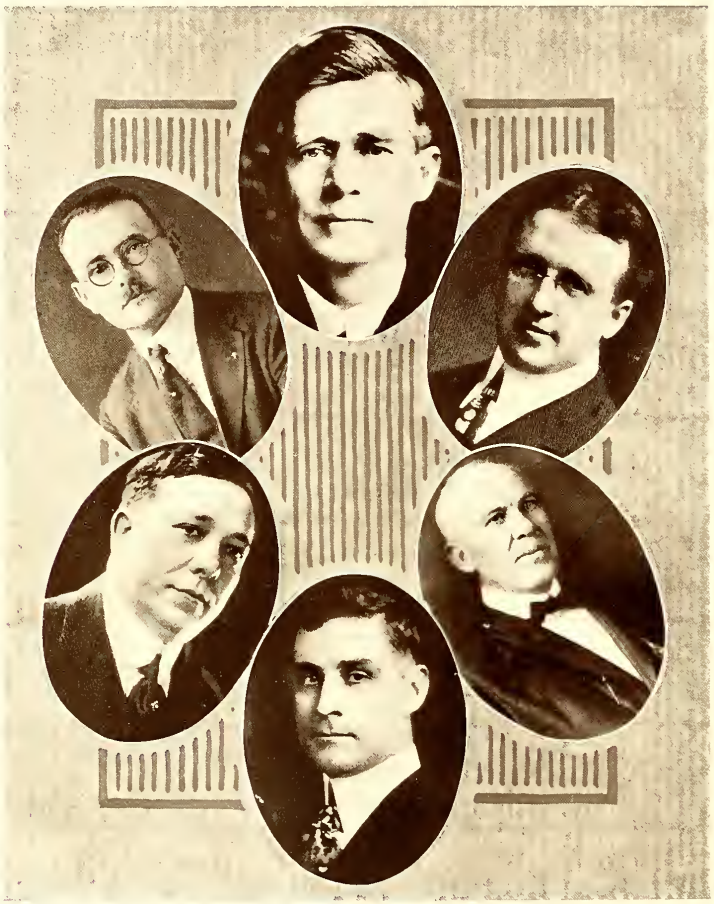

FACULTY, SCHOOLS OF LAW

HON. CHARLES A. O'NEILL, LL.D.
Chief Justice, La. Supreme Court
Special Louisiana Statutes

ALFRED J. BONOMO, LL.D.
Secretary of the Schools,
Legal Bibliography, Forensics

CHARLES I. DENECHAUD, LL.D.
Successions, Donations

HON. WILLIAM H. BYRNES, LL.D.
Judge, Civil District Court,
Court Procedure, Common Law

HON. PERCY SAINT, LL.B.
Attorney-General of Louisiana
Principles of Legal History

FRANCIS P. BURNS, LL.B.
Statutory Construction

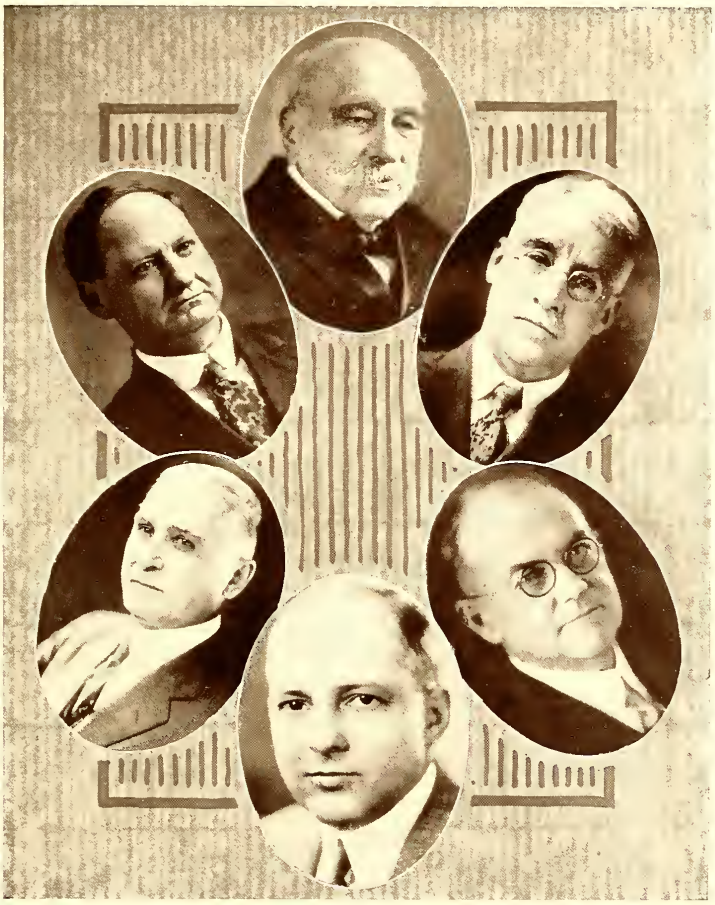

FACULTY, SCHOOLS OF LAW

HON. JOSEPH A. BREAUX, LL.D.
Ex-Chief Justice, La. Supreme Court
Development of Legal Systems

BENJAMIN KERNAN, LL.D.
Torts, Workmen's Compensation

HENRY P. DART, SR., LL.D.
Sources of Louisiana Law

WILLIAM J. WAGUESPACK, LL.D.
Equity Jurisprudence
Federal Procedure

CHARLES BYRNE, LL.B.
Criminal Procedure

CHARLES J. RIVET, LL.B.
Code of Practice
Negotiable Instruments

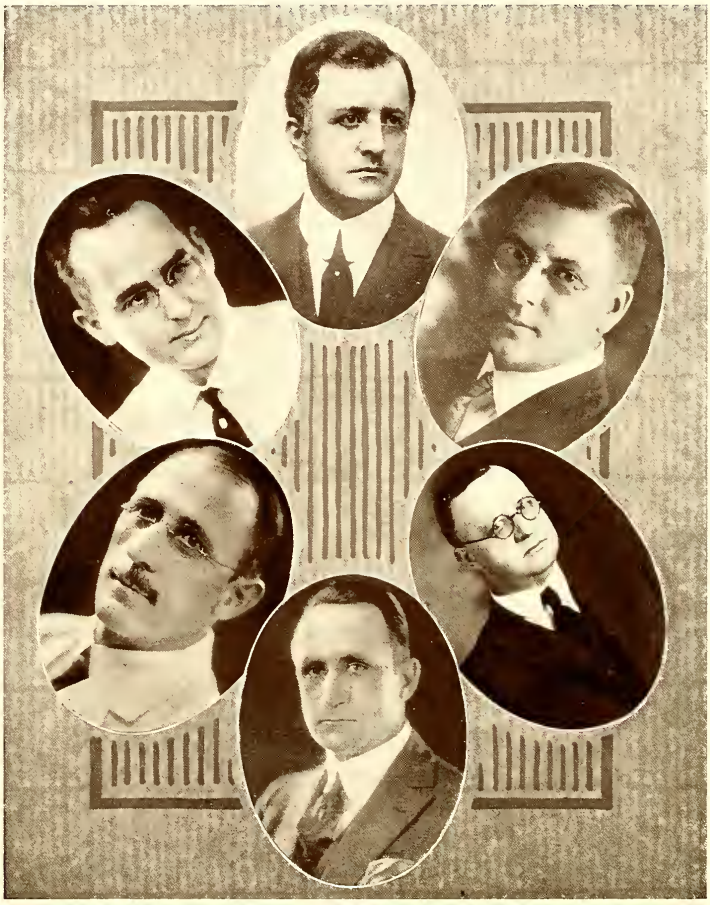

FACULTY, SCHOOLS OF LAW

IVY G. KITTREDGE, LL.B.
Municipal Corporations

WILLIAM J. GUSTE, LL.B.
Negotiable Instruments

JOHN C. HOLLINGSWORTH, LL.B.
Insurance

CHARLES F. FLETCHINGER, LL.B.
Conflict of Laws

EDOUARD HENRIQUES, LL.B.
Assistant U. S. Attorney-General
Admiralty

ALFRED C. KAMMER, LL.B.
Carriers
Interstate Commerce

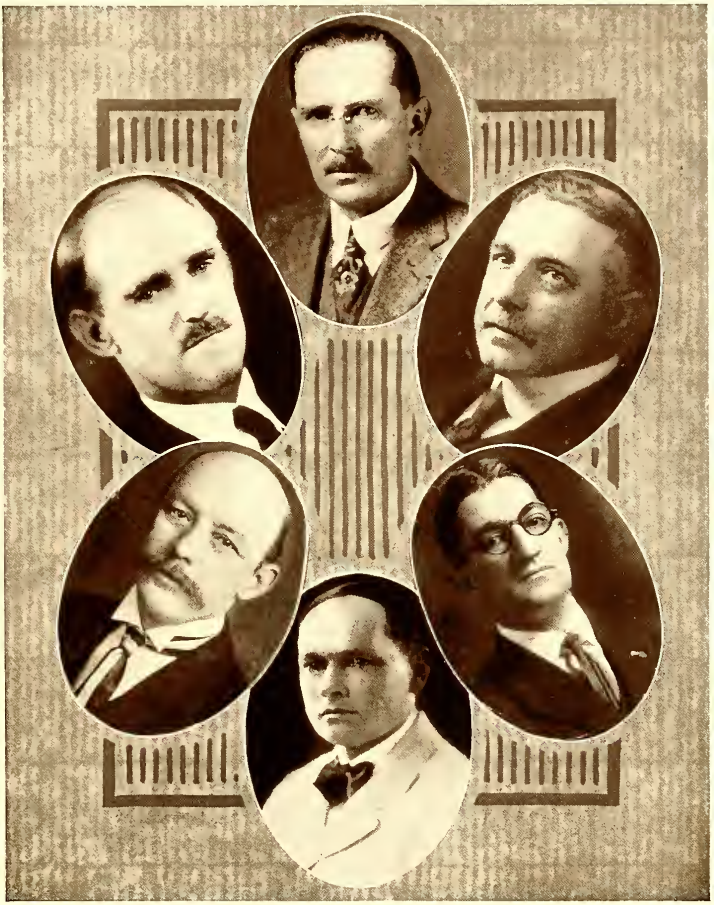

FACULTY, SCHOOLS OF LAW

EUGIE V. PARHAM, LL.B.
Torts, Workmen's Compensation

U. MARINONI, LL.B.
Particular Contracts

JOHN D. MILLER, LL.B.
International Law

ARTHUR J. PETERS, LL.M.
Successions, Donations

FERNAND TEISSIER, LL.B.
Contracts and Obligations

PERCY OGDEN, LL.B.
Criminal Law

FACULTY, SCHOOLS OF LAW

ALEXIS BRIAN, LL.B.
Personal Relations, Property Rights

JOHN J. McCLOSKEY, LL.B.
Private Corporations

STUART R. BARNETT, LL.B.
Carriers and Interstate Commerce

GEORGE SETH GUION, LL.B.
Code of Practice

HERVE P. RACIVITCH, LL.B.
Agency, Privileges, Mortgages (B)

HENRY B. CURTIS, LL.B.
Agency, Privileges, Mortgages (A)

MILTON R. DEREYNA, LL.B.
History of Law

In Memoriam

To Dr. O. L. Pothier

Of affectionate memory, who long years ago, despite the press of his absorbing duties for the health and welfare of his fellowmen, so generously responded to Loyola's call, and gave lavishly of his wide knowledge and mature experience to help lay deep and strong the foundations of the College of Dentistry of which Loyola is today so justly proud, this page is gratefully and affectionately dedicated.

FACULTY, COLLEGE OF PHARMACY

J. Oswald Weilbaecher, A.B., Ph.G., M.D.

George Juracovich, Ph.G., D.D.S.
Pharmaceutical Laboratory

M. F. Wilson, M.D.
Serums, Biological Products

Elmo Doucet, Ph.G.
Pharmacognosy

BOOK II

The Classes

And the smoke rose slowly, slowly
Through the tranquil air of morning,
First a single line of darkness,
Then a denser bluer vapor,
Then a snow-white cloud unfolding,
Like the tree-tops of the forest,
Ever rising, rising, rising,
Till it touched the top of heaven.

LONGFELLOW: HIAWATHA.

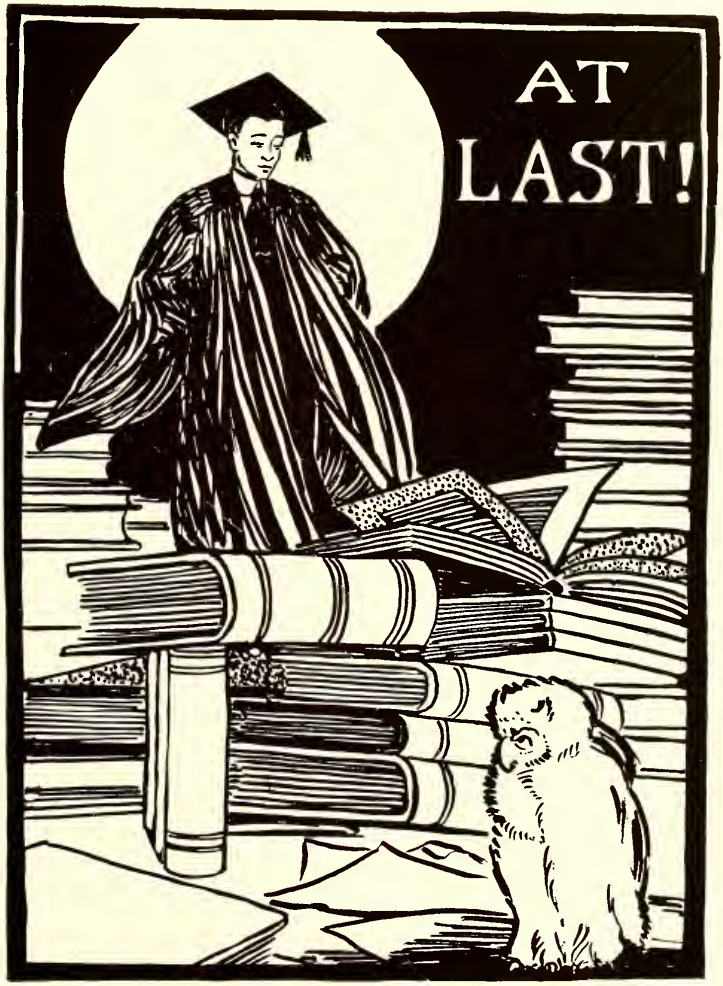
AT
LAST!

Senior Class

COLLEGE OF ARTS AND SCIENCES

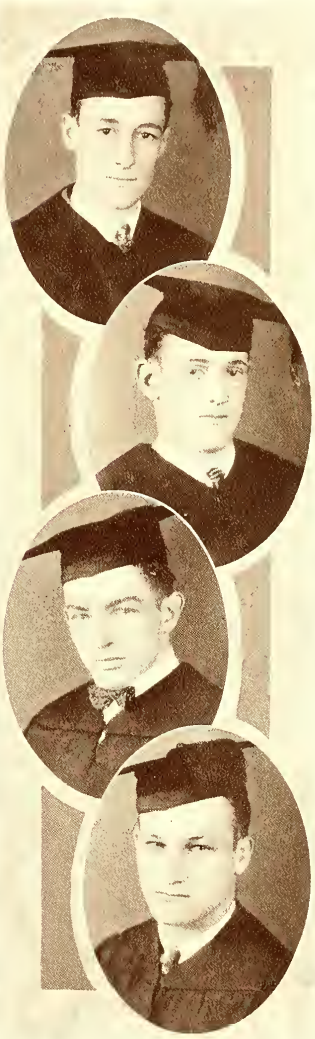

PAUL F. BAILEY, B.S.
Υ Β Α
NEW ORLEANS, LA.

"Now by St. Paul, the work goes bravely on."

Class Vice-President, '23, '24, '25, '26; Wolf Editor, '26.

PHILIP S. CLARK, JR., B.S.
Υ Β Α
NEW ORLEANS, LA.

"Youth on the prow, and pleasure at the helm."

Class President, '23, '24, '25, '26; Student Council, '26; Freshman Football, '23; Varsity Football, '24.

HAROLD J. DEMPSEY, A.B.
Beggars
NEW ORLEANS, LA.

"Be true to your own highest convictions."

Maroon Editor, '24; Wolf Staff, '24; Student Council, '25; Wolf Editor, '25.

RICHARD L. DUBUISSON, A.B.
OPELOUSAS, LA.

"Right reason is stronger than force."

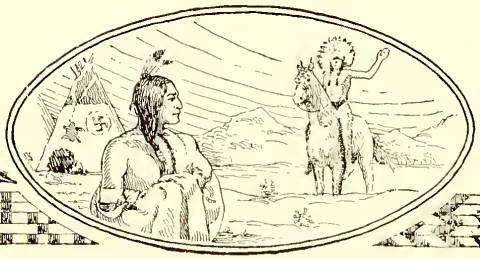

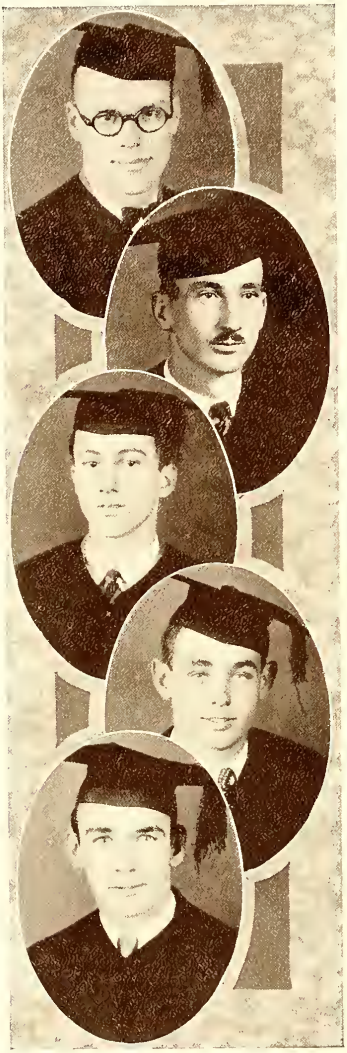

Senior Class

COLLEGE OF ARTS AND SCIENCES

ROBERT H. ERSKINE, B.S.

WAUKEGAN, ILL.

"It is our actual work which determines our value."

Football Trainer, '24, '25; Basketball Coach, '25; Assistant Basketball Coach, '26.

PAUL A. GAUDET, PH.B.

Beggars

NEW ORLEANS, LA.

"Ideas are the very coinage of your brain."

Varsity Football, '23, '24, '25.

ANTHONY N. MULLER, A.B.

NEW IBERIA, LA.

"Is not every true lover a martyr?"

Maroon Staff, '24, '25, '26; Intramural Football, '25; University Band, '24, '25, '26.

JOHN H. O'KEEFE, B.S.

Σ A K

NEW ORLEANS, LA.

"I pray you, let none of you people stir me."

Student Council, '26; Freshman Football, '23; Varsity Football, '25, '26.

RAYMOND STULB, B.S.

T B Λ

NEW ORLEANS, LA.

"Strict punctuality is a cheap virtue."

Varsity Football, '22, '23, '25; Intramural Football, '25; University Band, '24, '25.

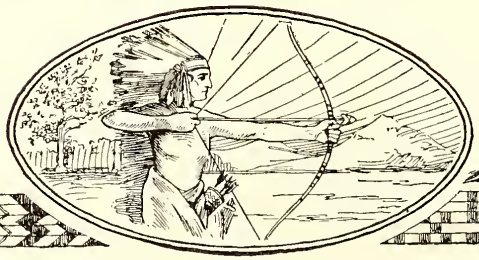

Senior Class

COLLEGE OF DENTISTRY

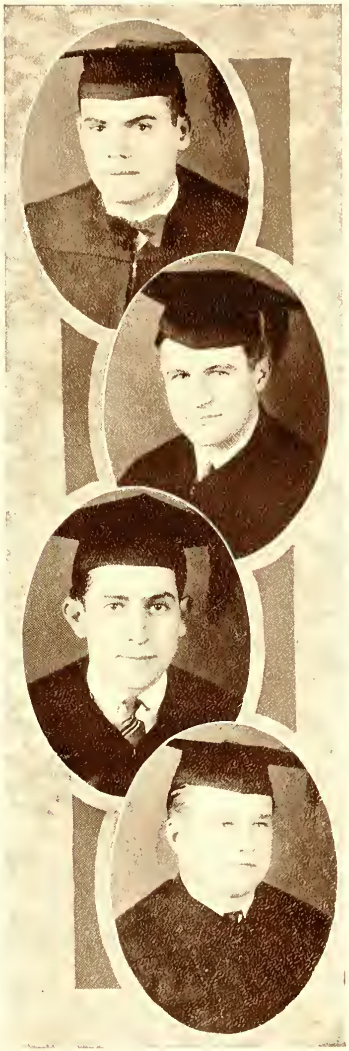

HAROLD BLIVICE, D.D.S.
CHICAGO, ILL.

"Your lips would the soul of suspicion disarm."

JAMES A. COMEAUX, D.D.S.
Ψ Ω, Ε Κ Σ
LAFAYETTE, LA.

"Pleasures are like liquors; they must be drunk in small glasses."

THEODORE FINKELSTEIN, D.D.S.
CHICAGO, ILL.

"The cynic is one who knows the price of everything and the value of nothing."

FRANCIS J. HARRISON, D.D.S.
Ψ Ω
MONTGOMERY, LA.

"My strength is as the strength of ten because my heart is pure."

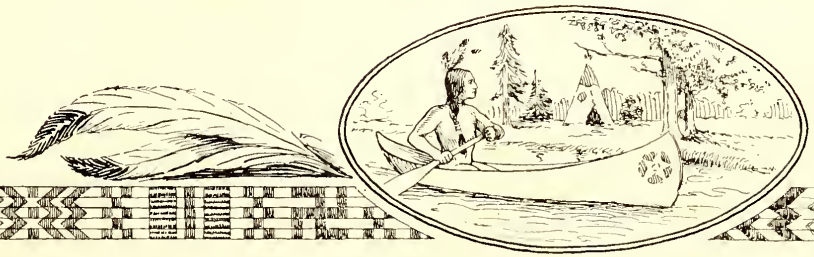

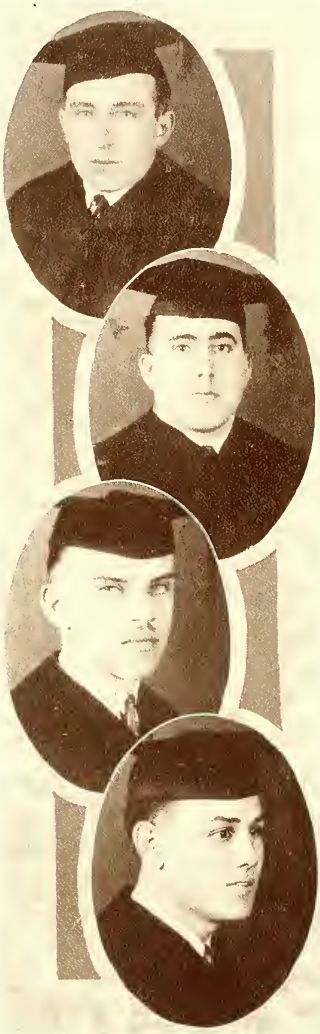

Senior Class

COLLEGE OF DENTISTRY

JACOB HIRSCHMANN, D.D.S.
HOBOKEN, N. J.

"True wisdom is the price of happiness."

WALTER D. LOEFFLER, D.D.S.
CHICAGO, ILL.

"The more we study the more we discover our ignorance."

EMORY J. LUSK, D.D.S.
CHICAGO, ILL.

"As a man is, so he sees."

WALLACE M. NICAUD, D.D.S.
Ψ Ω, Υ Β Α, Ε Κ Σ
NEW ORLEANS, LA.

"A tender heart, a will inflexible."

Class President, '22, '23; Class Vice-President, '24; Student Council President, '25; Varsity Football, 22; Manager Varsity Football, '25.

Senior Class

COLLEGE OF DENTISTRY

NORBERT E. PERRET, D.D.S.

Ψ Ω

JEANERETTE, LA.

"Of their own merits modest men are dumb."

Class President, '26; Class Vice-President, '25; Intramural Football, '25.

TITTA RUFFO, D.D.S.

Ε Κ Σ

BROOKLYN, N. Y.

"When I don't know whether to fight or not, I always fight."

University Band Vice-President, '26.

DAVID J. SACKHEIM, D.D.S.

CHICAGO, ILL.

"Every man is a volume if you know how to read him."

RUDOLPH R. SHERRY, D.D.S.

CHICAGO, ILL.

"Ah! take the cash, let the credit go."

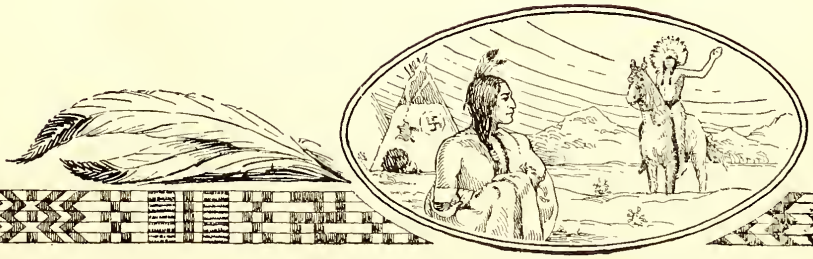

Senior Class

COLLEGE OF DENTISTRY

ALFRED E. SMITH, D.D.S.
NEW ORLEANS, LA.

"The highest and most lofty trees have the most reason to dread the thunder."

WILLIAM SONE, D.D.S.
CHICAGO, ILL.

"The great end of life is not knowledge but action."

VICTOR B. STASSI, D.D.S.
WHITE CASTLE, LA.

"On with the dance."

Intramural Football, '25.

MALCOLM A. THERIOT, D.D.S.
Ψ Ω
LAFOURCHE, LA.

"Clear conception leads naturally to clear and correct expression."

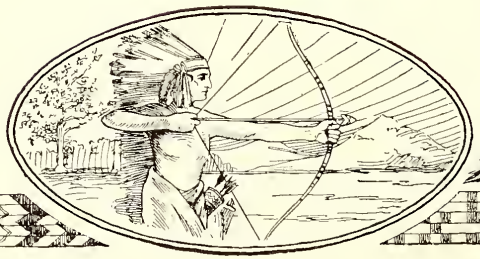

Senior Class

COLLEGE OF DENTISTRY

JOSEPH A. TUMINELLO, D.D.S.

Ψ Ω

NEW ORLEANS, LA.

"With Atlantean shoulders fit to bear the weight of mightiest monarchies."

Varsity Football, '22, '23, '24.

PEYTON R. TUNSTALL, D.D.S.

Ψ Ω

MOBILE, ALA.

"A friend who makes salt sweet, and blackness bright."

Student Council, '26; Class President, '25; Class Treasurer, '26; Intramural Football, '25.

PAUL S. WOO, D.D.S.

HONOLULU, HAWAII

"Doubt whom you will but never yourself."

Senior Class

COLLEGE OF LAW

LLOYD ADAMS, LL.B.
A Φ Δ
NEW ORLEANS, LA.

"We must never assume that which is incapable of proof."

Law Journal Staff, '24, '25.

LAWRENCE W. BERGERON, LL.B.
A Φ Δ
ARABI, LA.

"They are happy men whose natures sort with their vocations."

Law Honor Council, '25, '26; Class Treasurer, '24; Class President, '25, '26; Law Journal, '26.

EDWARD M. BOAGNI, JR., LL.B.
Σ A K, A Φ Δ
OPELOUSAS, LA.

"Still in thy right hand carry gentle peace."

Wolf Staff, '26; Law Journal Staff, '26; Debating Society, '23, '25.

SIDNEY J. BOUDREAUX, LL.B.
E K Σ
NEW ORLEANS, LA.

"Mightiest powers by deepest calms are fed."

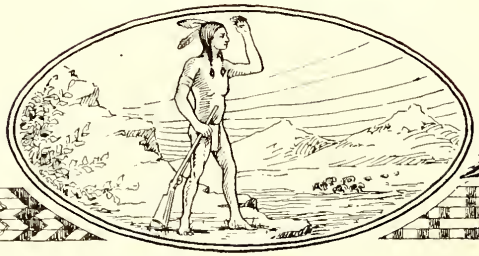

Senior Class

COLLEGE OF LAW

CARL W. BRIDGER, LL.B.
NEW ORLEANS, LA.

"He could distinguish and divide a hair 'twixt south and southwest side."

FRANK M. BURKE, LL.B.
NEW ORLEANS, LA.

"I lived to write, and wrote to live."

JOSEPH J. CORNISH, LL.B.
NEW ORLEANS, LA.

"Labor conquers all things."

C. LEO CURET, LL.B.
NEW ORLEANS, LA.

"Love all; trust a few."

W. J. CURREN, LL.B.
NEW ORLEANS, LA.

"Thy sum of duty, let two words contain—be humble and be just."

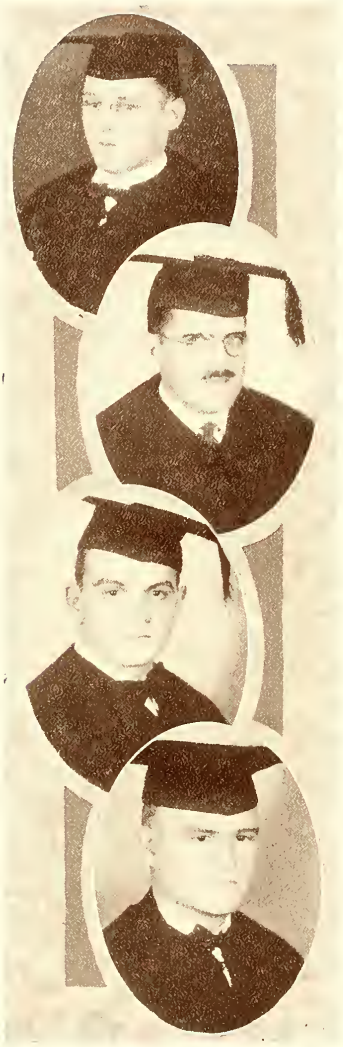

Senior Class

COLLEGE OF LAW

CLAUDE DE BARONCELLI, LL.B.
Σ N Φ
NEW ORLEANS, LA.
"Knowledge comes, but wisdom lingers."

J. EDMOND DOUGLAS, LL.B.
NEW ORLEANS, LA.
"Knowledge is power."
Law Honor Council, '24, '25.

L. D. PRESCOTT DUNBAR, LL.B.
Λ Φ Δ, Σ Λ K
BATON ROUGE, LA.
"O, wise young judge, how I do honor thee."
Law Honor Council, '24, '25; Varsity Football, '23, '24, '25; Varsity Baseball, '23, '26.

JOHN J. DUTEL, LL.B.
NEW ORLEANS, LA.
"Plough deep while sluggards sleep."

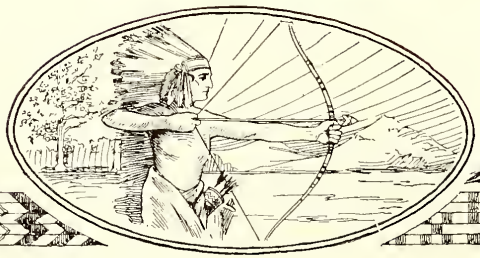

Senior Class

COLLEGE OF LAW

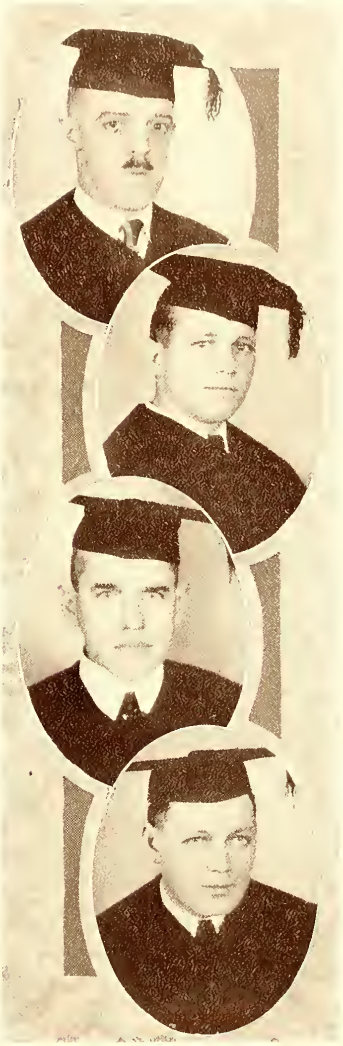

JOHN J. FINNORN, LL.B.

"There is even the dignity of voice."

Law Honor Council, '26; Law Journal Staff, '26.

PERCY M. FLANAGAN, LL.B.

A Φ Δ

NEW ORLEANS, LA.

"Full of wise laws and modern instances."

Class Secretary, '25, '26; Law Journal Staff, '25, '26.

WILLIAM J. GALLAGHER, LL.B.

NEW ORLEANS, LA.

"Peace rules the day, where reason rules the mind."

GEORGE S. GRAHAM, LL.B.

A Φ Δ

NEW ORLEANS, LA.

"Laws are silent in the midst of arms."

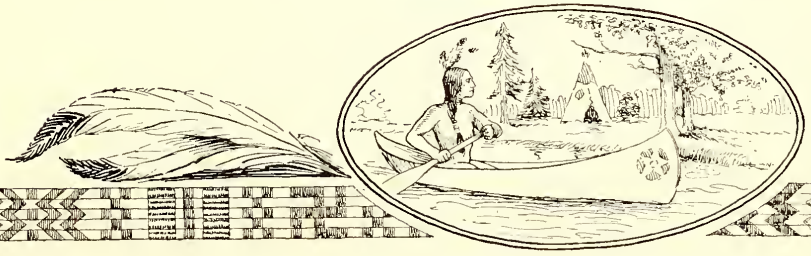

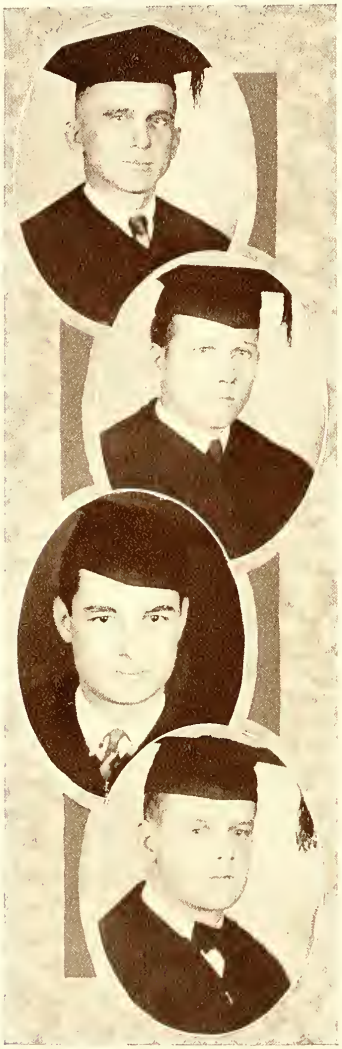

Senior Class

COLLEGE OF LAW

JAMES P. GUILLOT, LL.B.
DERRY, LA.

"The amassed thought and experience of innumerable minds."

RALPH E. HARRIS, LL.B.
A Φ Δ
NEW ORLEANS, LA.

"Earnest and steady endeavor will some day receive its reward."

STEPHEN C. HARTEL, LL.B.
NEW ORLEANS, LA.

"Give every man thy ear, but few thy voice."

WILLIAM B. HARVEY, LL.B.
Σ N Φ
NEW ORLEANS, LA.

"The power of Thought is the magic of the Mind."

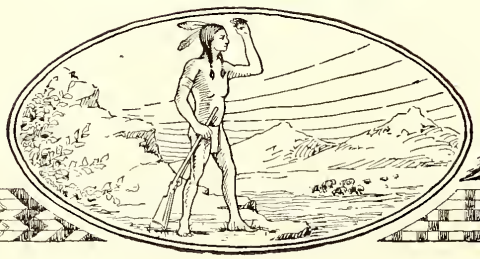

Senior Class

COLLEGE OF LAW

ANDREW HILLERY, LL.B.
NEW ORLEANS, LA.

"I have no words, my voice is my sword."

JOHN R. HILLERY, LL.B.
NEW ORLEANS, LA.

"Greater men than I may have lived, but I do not believe it."

WILLIAM J. KEARNEY, JR., LL.B.
NEW ORLEANS, LA.

"Order is heaven's first law."

FRANK H. LANGRIDGE, LL.B.
Φ K Σ
GRETNA, LA.

"Wisdom is the principal thing; therefore get wisdom; and with all thy getting, get understanding."

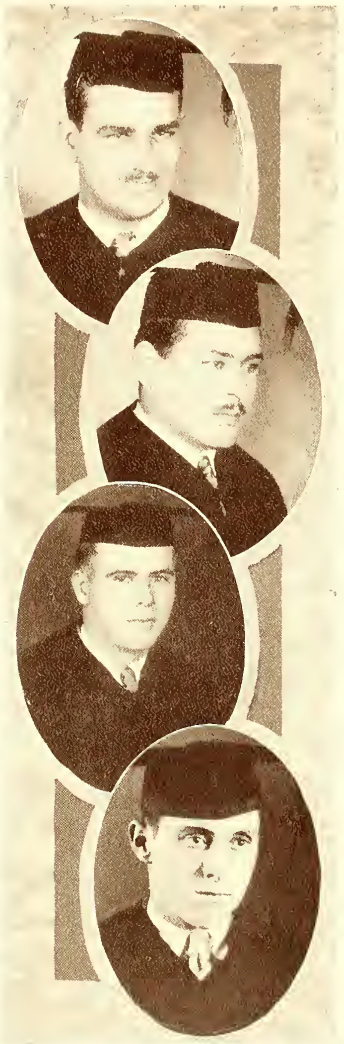

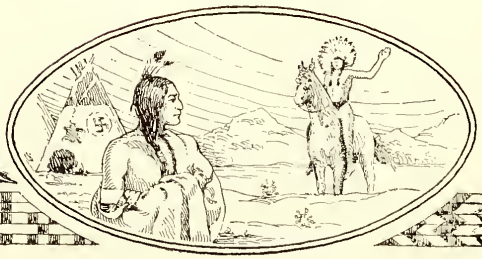

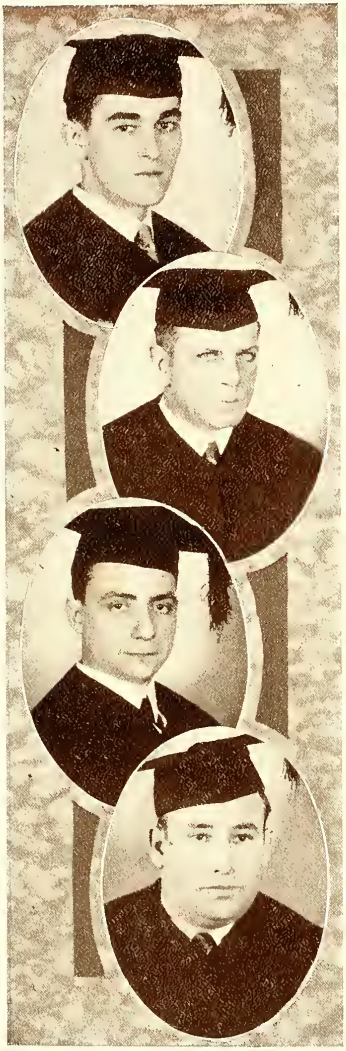

Senior Class

COLLEGE OF LAW

CLOVIS E. LA PRAIRIE, LL.B.
A Φ Δ
DEVILLE, LA.

"Few things are impossible to diligence and skill."

HENRY LENNIE, LL.B.
NEW ORLEANS, LA.

"Not to know me argues yourself unknown."

ALBERT A. LEVY, LL.B.
NEW ORLEANS, LA.

"One cannot know everything, but I come mighty close to it."

CHARLES W. MATHERNE, LL.B.
NEW ORLEANS, LA.

"Knowledge and timber shouldn't be much used till they are seasoned."

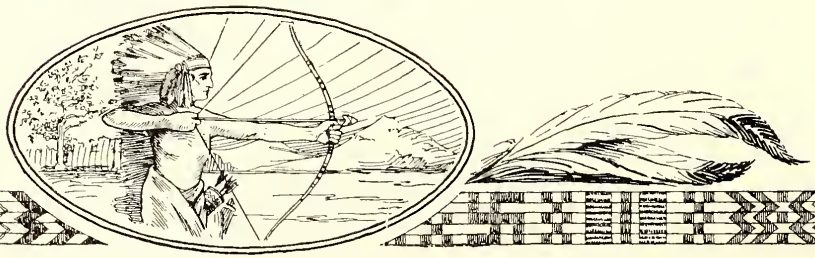

Senior Class

COLLEGE OF LAW

HERMAN L. MIDLO, LL.B.
NEW ORLEANS, LA.
"A Daniel come to judgment."
Class Treasurer, '26.

HAROLD J. MOORE, LL.B.
NEW ORLEANS, LA.
"The law: It has honored us; may we honor it."

IRWIN W. ROSENTHAL, LL.B.
NEW ORLEANS, LA.
"His future is aglow with possibilities."

SAMUEL W. RYNIKER, LL.B.
NEW ORLEANS, LA.
"Never idle a moment, but thrifty and thoughtful of others."

Senior Class

COLLEGE OF LAW

JEWELL S. SIMMONS, LL.B.
Σ Κ Ε
NAPOLEONVILLE, LA.
"My mind is my Kingdom."

MOSEMAN R. SIMONEAUX, LL.B.
NEW ORLEANS, LA.
"He is a scholar, and a ripe and good one."
Law Journal Staff, '25.

NICOLE E. SIMONEAUX, LL.B.
NEW ORLEANS, LA.
"Life, however short, is made still shorter by waste of time."

DOUGLAS O. SMITH, LL.B.
Δ Φ Δ
FORT SMITH, ARK.
"And still they gazed, and still their wonder grew,
That one small head could carry all he knew."

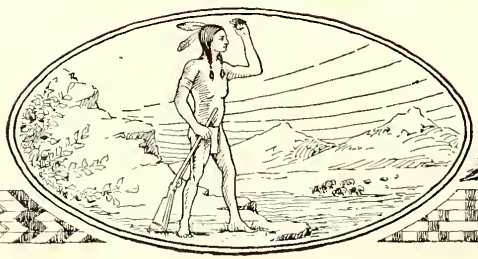

Senior Class

COLLEGE OF LAW

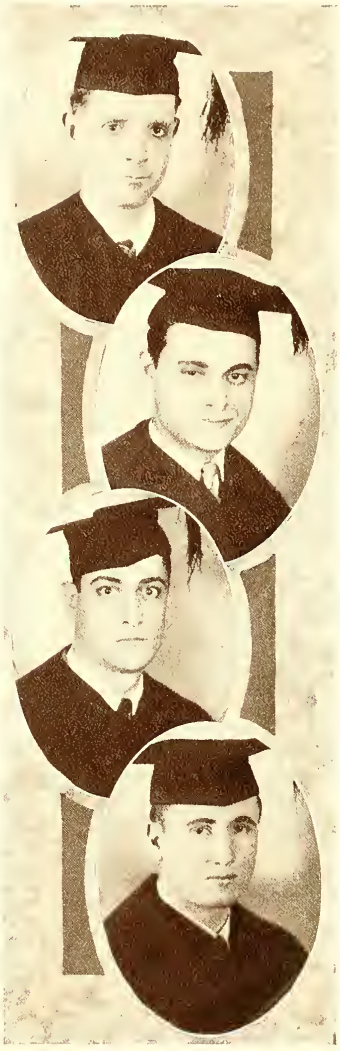

JOHN A. SMITH, JR., LL.B.
A Φ Δ
NEW ORLEANS, LA.
"I'm from Missouri and I want to be shown."

MARION J. TORTORICH, LL.B.
NEW ORLEANS, LA.
"He is a dreamer; let us leave him pass."

HENRY J. VOSS, LL.B.
NEW ORLEANS, LA.
"Work is alone noble."

EUGENE H. WALET, JR., LL.B.
NEW ORLEANS, LA.
"This man decided not to Live but Know."
Law Honor Council, '25, '26; Varsity Football, '24; Captain Varsity Football, '25.

Senior Class

COLLEGE OF LAW

NAN S. WARNER, LL.B.
NEW ORLEANS, LA.

"Those that think must govern those that toil."

EDWIN E. WILLIS, LL.B.
NEW ORLEANS, LA.

"Night after night, he sat and bleared his eyes with books."

HAROLD J. WINLING, LL.B.
Σ A K
NEW ORLEANS, LA.

"Inflexible in faith, invincible in arms."

Class Vice-President, '24, '25, '26; Varsity Football, '23, '24, '25; Captain Varsity Football, '25; Varsity Basketball, '24; Varsity Baseball, '24.

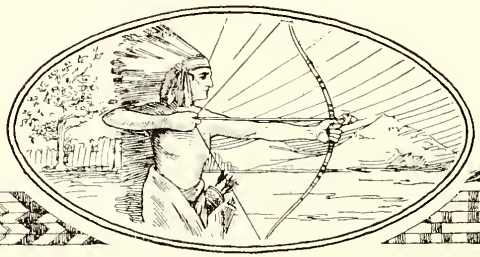

Senior Class

COLLEGE OF PHARMACY

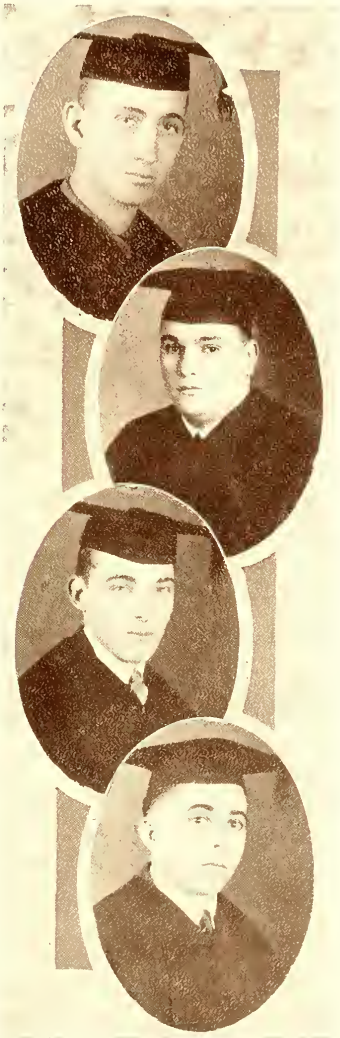

DANIEL L. ABADIE, JR., PH.G.
NEW ORLEANS, LA.
"The hearing ear, and seeing eye."
Varsity Football, '25; Intramural Football, '25.

VICTOR ACCARDO, PH.G.
NEW ORLEANS, LA.
"A feast of fat things."
Varsity Football, '25.

URBAN S. ALLAN, PH.G.
Β Φ Σ
NEW ORLEANS, LA.
"A merry heart maketh a cheerful countenance."

SONNEY S. ANASTASIO, PH.G.
WHITE CASTLE, LA.
"He that hath knowledge spareth his words."

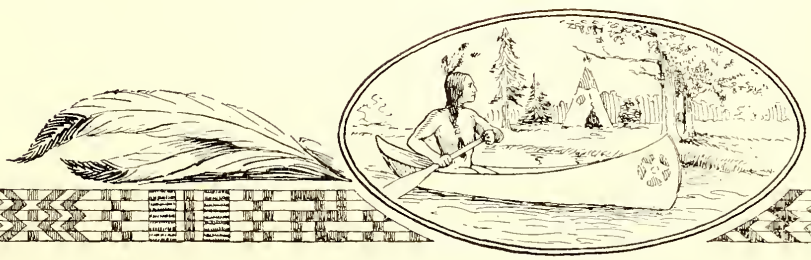

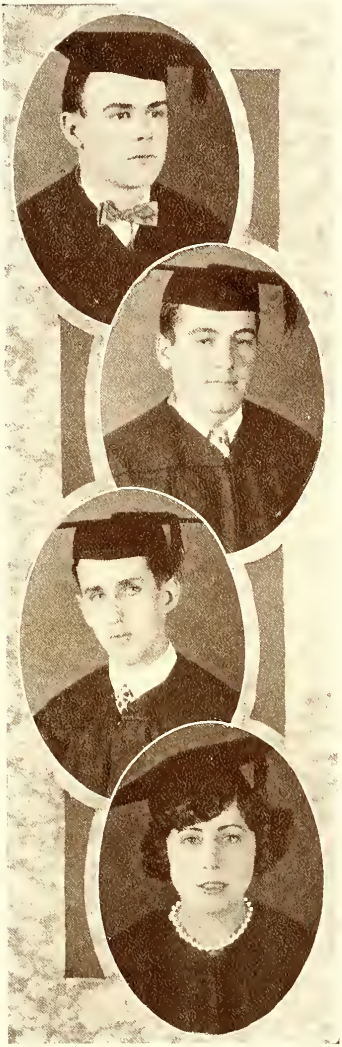

Senior Class

COLLEGE OF PHARMACY

FRANK K. ANNIS, PH.G.
BATON ROUGE, LA.
"Wisdom is better than rubies."

MURPHY J. ARDOIN, PH.G.
COTTONPORT, LA.
"Young fellows will be young fellows."
Intramural Football, '25.

GEORGE L. BURGUNDER, PH.G.
NEW ORLEANS, LA.
"Time has his work to do and we have ours."

LEONTINE M. CASTILLON, PH.G.
A T A
NEW ORLEANS, LA.
"Smiles at pleasure, and frowns at pain."

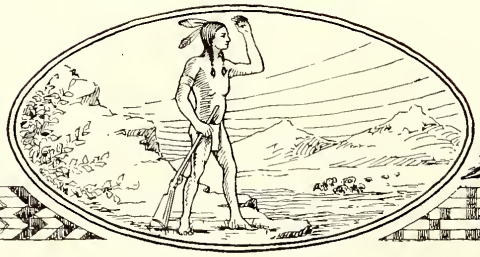

Senior Class

COLLEGE OF PHARMACY

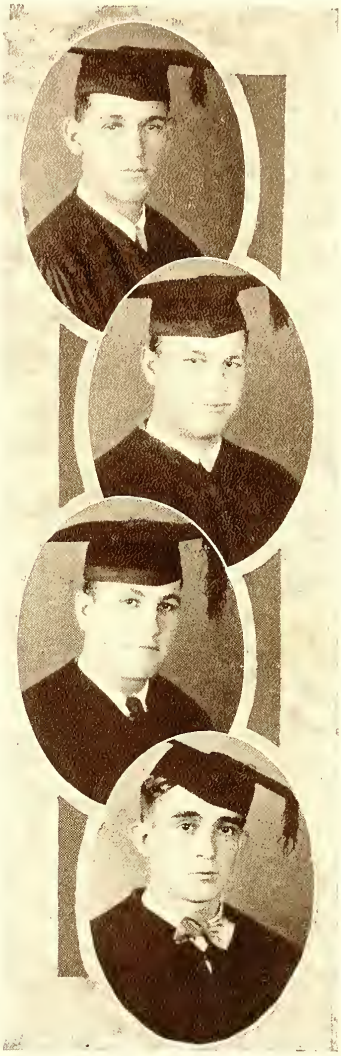

GILBERT V. DE GRUY, PH.G.
NEW ORLEANS, LA.
"The atrocious crime of being a young man."
Handball Champion Team, '26.

CLAUDE M. DEMAREST, PH.G.
NEW ORLEANS, LA.
"A heart for every fate."
Varsity Football, '25, '26.

FERNAND R. DEMAREST, PH.G.
NEW ORLEANS, LA.
"Great is truth, and mighty above all things."
Intramural Football, '25.

ALPHA L. DEROUEN, PH.G.
Φ K Σ
WELSH, LA.
"The noblest mind the best contentment has."
Intramural Football, '25.

Senior Class

COLLEGE OF PHARMACY

CLIFFORD P. GENDRON, PH.G.
Υ Β Α
LUCY, LA.
"As merry as the day is long."
Intramural Football, '25; Varsity Basketball, '25.

EUGENE L. GUEDRY, PH.G.
Β Φ Σ
NEW ORLEANS, LA.
"As he thinketh in his heart, so is he."
Student Council, '26.

PRESTON E. GILBEAU, PH.G.
CARENCRO, LA.
"And still be doing, never done."

RAYMOND J. GUILLOTTE, PH.G.
THIBODEAUX, LA.
"Holds fast to that which is good."

HARRY J. HEBERT, PH.G.
BATON ROUGE, LA.
"Half our knowledge we must snatch, not take."

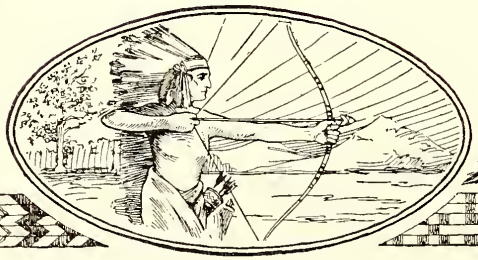

Senior Class

COLLEGE OF PHARMACY

CORNELIUS K. HERLIHY, PH.G.
WAVELAND, MISS.
"Ornament of a meek and quiet spirit."
Intramural Football, '25.

WARREN J. HIMEL, PH.G.
CONVENT, LA.
"What's mine is yours, what's yours is mine."
Intramural Football, '25.

CLIFFORD H. HOPKINS, PH.G.
Σ A K
MANDEVILLE, LA.
"They laugh that win."
Cheer-Leader, '25.

BEVERLY JEANSONNE, PH.G.
NEW ORLEANS, LA.
"'Tis deeds must win the prize."

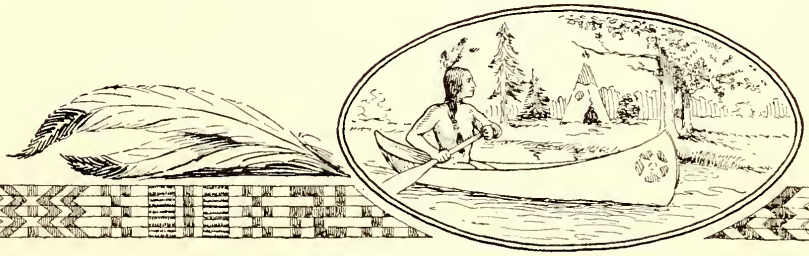

Senior Class

COLLEGE OF PHARMACY

HAROLD D. KENT, PH.G.
B Φ Σ
NEW ORLEANS, LA.
"I have fought a good fight, I have finished my course."

ALBERT H. LE BLANC, PH.G.
B Φ Σ
PAINCOURTVILLE, LA.
"The bravest are the tenderest."
Intramural Football, '25.

SIDNEY J. LEVET, PH.G.
NEW ORLEANS, LA.
"A heart with room for every joy."

LEANDER A. LORIO, PH.G.
NEW ORLEANS, LA.
"Behold the upright man."
Student Council, '26.

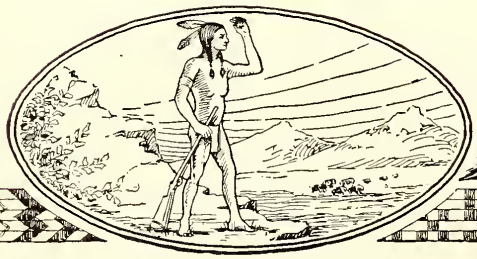

Senior Class

COLLEGE OF PHARMACY

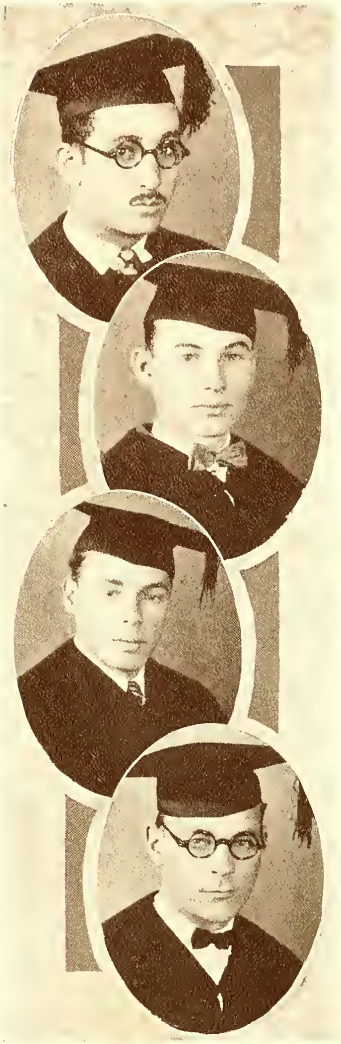

JOHN S. LUCAS, PH.G.
NEW ORLEANS, LA.

"The sleep of a laboring man is sweet."

URBAN E. MATHIEU, PH.G.
NEW ORLEANS, LA.

"Here comes a man of comfort."

EDGAR F. MAYEUX, PH.G.
MOREAUVILLE, LA.

"He wins his arguments, while he retains his conduct."

ANTHONY J. NOBILE, PH.G.
Β Φ Σ, Σ Α Κ
LUTCHER, LA.

"Long experience made him sage."

Student Council, '26; Class Vice-President, '25; Class President, '26; Intramural Football, '25.

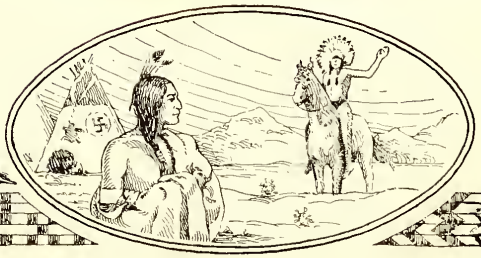

Senior Class

COLLEGE OF PHARMACY

MURIEL U. OERTLING, PH.G.
NEW ORLEANS, LA.

"Smooth runs the water, where the brook is deep."

ENRIQUE ORTEZ, PH.G.
HONDURAS, C. A.

"A prodigy of learning."

EDWARD PAIZ, PH.G.
GUATEMALA CITY, GUATEMALA

"None but the brave deserve the fair."

J. NICOLAS PETITJEAN, PH.G.
B Φ Σ
RAYNE, LA.

"A man that shows himself friendly and has friends."

M. J. PLESSALA, PH.G.
PORT ARTHUR, TEXAS

"Iron sharpeneth iron, so a man sharpeneth the countenance of his friends."

Intramural Football, '25.

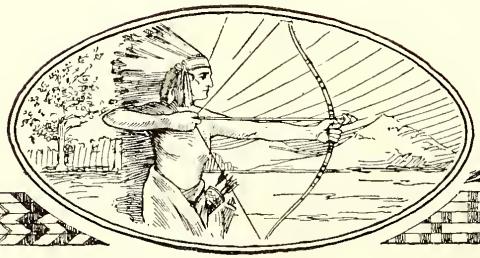

Senior Class

COLLEGE OF PHARMACY

NOLAN J. POCHE, PH.G.
PAULINA, LA.

"He capers, he dances, he has eyes of youth."

THELMA E. POPOVICH, PH.G.
A T A
NEW ORLEANS, LA.

"Lady, wherefore talk you so?"
Class Secretary-Treasurer, '26.

THERESE REYNES, PH.G.
A T A
NEW ORLEANS, LA.

"Her ways are ways of pleasantness, and all her paths are peace."

DAVID L. ROBERTSON, PH.G.
NEW ORLEANS, LA.

"The hoary head is a crown of glory."

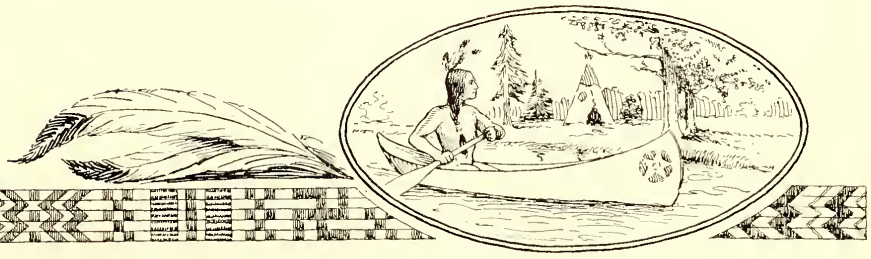

Senior Class

COLLEGE OF PHARMACY

E. Walsh Roth, Ph.G.

NEW ORLEANS, LA.

"Too grateful for the blessing lent,
Of simple tastes and mind content."

Intramural Football, '25; Champion Handball Team, '26.

Henry L. Salassi, Ph.G.

NEW ORLEANS, LA.

"Wit and humor belong to genius alone."

Intramural Football, '25.

Albert D. Smith, Jr., Ph.G.

Σ A K

GRAND COTEAU, LA.

"Strive mightily, but eat and drink as friends."

Class President, '24; Varsity Football, '24, '25; Varsity Basketball, '25; Varsity Baseball, '23, '24, '26.

Grace Taylor, Ph.G.

A T A

NEW ORLEANS, LA.

"Thou who hast the fatal gift of beauty."

Class Secretary-Treasurer, '25.

Lastie M. Villien, Ph.G.

Σ A K

MAURICE, LA.

"A mind not to be changed by place or time."

Wolf Staff, '25, '26; Class Vice-President, '26; Maroon Staff, '24; Varsity Football, '25; Intramural Football, '25; Manager Varsity Baseball, '26.

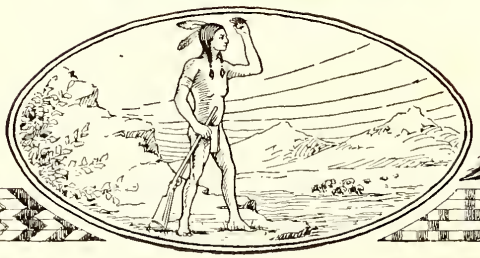

JUNIORS

Junior Class

COLLEGE OF ARTS AND SCIENCES

FRANCIS M. BILLIU
ϒ B Δ
THIBODEAUX, LA.
University Band, '24, '25.

WERNER BOURGEOIS
ϒ B Δ
NEW ORLEANS, LA.

BERNARD DEMPSEY
Beggars
NEW ORLEANS, LA.

MILTON J. FLEURIET
NEW ORLEANS, LA.
University Band, '25.

R. JERRY GLAS
Beggars
NEW ORLEANS, LA.
Varsity Basketball, '25.

ALFRED HANEMANN
ϒ B Δ
NEW ORLEANS, LA.
University Band, '24; Maroon, '24.

WALTER HANEMANN
NEW ORLEANS, LA.
University Band, '24, '25; Maroon, '24.

Junior Class

COLLEGE OF ARTS AND SCIENCES

JOHN F. HOLMES
NEW ORLEANS, LA.

Student Council, '26; Freshman Football, '23; Varsity Football, '24, '25; Sodality, '25.

FRANCIS P. KAMMER
Beggars
NEW ORLEANS, LA.

University Band, '23, '24, '25; Sodality, '23, '24, '25; Wolf, '24; Maroon, '23, '24.

JOSEPH P. MACALUSO
NEW ORLEANS, LA.

JAMES P. MARKEY
AVERY ISLAND, LA.

EDWIN VEGA
NEW ORLEANS, LA.

University Band, '24, '25; Sodality, '23, '24, '25; Maroon, '24.

ALBERT S. YENNI, JR.
Δ Φ Σ
NEW ORLEANS, LA.

Sodality, '23, '24, '25; Intramural Football, '25.

MALCOLM YENNI
NEW ORLEANS, LA.

University Band, '24, '25; Sodality, '23, '24, '25.

Junior Class

COLLEGE OF DENTISTRY

SLATTERY C. ALEMAN
Ψ Ω
NEW ORLEANS, LA.
Class President, '26.

WILLIAM H. CASON
WHITEHAVEN, TENN.

ROBERT H. DOLESE
Ψ Ω, Υ Β Α
LABADIEVILLE, LA.
Dental Journal, '24, '25; Class Secretary, '24, '25, '26.

HERBERT S. EDRINGTON
Ε Κ Σ
RESERVE, LA.
Intramural Football, '25.

NATHAN G. GASTON
NEW ORLEANS, LA.
Class Treasurer, '26; Intramural Football, '25.

GERALD J. GIONATAISO
ELIZABETH, N. J.

W. ROY GRIFFIN
COLUMBUS, MISS.

FLEMING J. HANLEY
LOCKPORT, LA.
Class Treasurer, '26.

Junior Class

COLLEGE OF DENTISTRY

J. D. Hart
NEW ORLEANS, LA.

Morris H. Laufer
ALGIERS, LA.

Louis Maumus
Ψ Ω, Υ Β Α
NEW ORLEANS, LA.

Class President, '23; Dental Journal, '24, '25; Intramural Football, '25.

J. Franklin Mouton, Jr.
Υ Β Α
LAFAYETTE, LA.

Class Treasurer, '24; Intramural Football, '25.

Joseph C. Nolan
Υ Β Α, Ε Κ Σ
BATON ROUGE, LA.

Class President, '23; Class Vice-President, '24, '25; Varsity Football, '22, '23, '24.

A. R. Whitley
Δ Φ Σ
NEW ORLEANS, LA.

Class Vice-President, '23; Intramural Football, '25.

Alton R. de Nux
Ψ Ω
MARKSVILLE, LA.

Aristide Picard
ERATH, LA.

Clayton A. Voorhies
Ε Κ Σ
LAFAYETTE, LA.

Junior Class

COLLEGE OF LAW

BORRIS BURK
NEW ORLEANS, LA.

HARRY R. CABRAL, M.A.
NEW ORLEANS, LA.
Law Journal, '25.

PETER C. CABRAL, JR., M.A.
NEW ORLEANS, LA.

RICHARD J. CALL
NEW ORLEANS, LA.

HENRY P. CARMOUCHE
NEW ORLEANS, LA.

JOSEPH A. CASSE
NEW ORLEANS, LA.

SIMON O. COURREGE
NEW ORLEANS, LA.

Junior Class

COLLEGE OF LAW

THOMAS J. D'ALBORA
NEW ORLEANS, LA.

SEVERN T. DARDEN
NEW ORLEANS, LA.
Class Secretary, '25.

LOUIS J. FERRY
Υ Β Α
NEW ORLEANS, LA.

LOUIS H. GAUDET
GRETNA, LA.

PAUL A. GAUDET
Σ Ν Φ
Beggars
NEW ORLEANS, LA.
Law Honor Council, '25; Class President, '25.

FRANK C. GIPSON
NEW ORLEANS, LA.

MATTHEW A. GRACE
Υ Β Α
NEW ORLEANS, LA.
Law Honor Council, '26; Law Journal, '26.

ALBERT B. HEITZ
NEW ORLEANS, LA.

Junior Class

COLLEGE OF LAW

ROBERT L. HICKERSON
NEW ORLEANS, LA.

JOSEPH D. HYLAND
Σ N Φ
NEW ORLEANS, LA.

PETER F. JONES
NEW ORLEANS, LA.

CHARLES W. KEHL
NEW ORLEANS, LA.

LESLIE L. LACROIX
COLFAX, LA.

BRITTMAR P. LANDRY
NEW ORLEANS, LA.

LEE B. LANE
NEW ORLEANS, LA.

EDWARD J. MCSHANE
NEW ORLEANS, LA.

Junior Class

COLLEGE OF LAW

*Ridgely Moise
NEW ORLEANS, LA.

Milton J. Montgomery
NEW ORLEANS, LA.

Bonnie B. Moses
NEW ORLEANS, LA.

Edgar A. Mouras
Υ B Λ
NEW ORLEANS, LA.

John B. Murphy
Υ B Λ
NEW ORLEANS, LA.
Editor Loyola Law Journal, '26; Law Honor Council, '26.

*Robert J. Ourso
NEW ORLEANS, LA.

Chester A. Peyronnin
NEW ORLEANS, LA.

Joseph A. Rubenstein
NEW ORLEANS, LA.
Class President, '26.

Robert D. Samsot
Σ N Φ
NEW ORLEANS, LA.

Sidney C. Saucier
Σ N Φ
NEW ORLEANS, LA.

*Not in group—Placed by mistake on page 94.

Junior Class

COLLEGE OF LAW

JOSEPH O. SCHWARTZ
Σ N Φ
NEW ORLEANS, LA.

MARION G. SIEBER
NEW ORLEANS, LA.

ROSALIE STEWART
NEW ORLEANS, LA.

RUSSELL J. ST. PAUL
Σ N Φ
NEW ORLEANS, LA.
Honor Council, '23.

HUBERT N. STURDIVANT
FRANKLINTON, LA.

KEITH TEMPLE
Σ N Φ
NEW ORLEANS, LA.
Wolf, '25.

JOHN J. WILLIAMS
NEW ORLEANS, LA.

Junior Class

COLLEGE OF PHARMACY

CLOTHILDE A. BEAUD
A T A
NEW ORLEANS, LA.

C. ALBERT BERNIUS
NEW ORLEANS, LA.

RODOLPH E. BLANCHARD, JR.
Beggars
NEW ORLEANS, LA.
Freshman Football, '25.

SISTER M. IRENE BROUSSARD
NEW ORLEANS, LA.

AUBREY C. BUDGE
MORGAN CITY, LA.
Class President, '26; Freshman Football, '25.

JOHN T. CARDNO
NEW ORLEANS, LA.

Junior Class

COLLEGE OF PHARMACY

MALCOLM CLAUS
NEW ORLEANS, LA.

CHESTER J. DUGAS
SCOTT, LA.

DOROTHY H. DUNN
A T A
NEW ORLEANS, LA.
Maroon, '26.

FRANK G. FAZZIO
NEW ORLEANS, LA.

JEAN O'F. FRANCILLO
NEW ORLEANS, LA.

CLARENCE GIROIR
RACELAND, LA.

Junior Class

COLLEGE OF PHARMACY

REMY F. GROSS
GRAMERCY, LA.

NELWYN MCCLELLAN
A T A
MORGAN CITY, LA.

ALBERT W. PEREZ
NEW ORLEANS, LA.
Class Vice-President, '26.

SAM J. RAGUSA
NEW ORLEANS, LA.

ISABEL C. ROACH
A T A
NEW ORLEANS, LA.
Class Secretary-Treasurer, '26.

HENRY E. ROELING
NEW ORLEANS, LA.

A. BRUCE SOILEAU
VILLE PLATTE, LA.

SOPHS

Sophomore Class

COLLEGE OF ARTS AND SCIENCES

ROLAND J. ARTIGUES
NEW ORLEANS, LA.

Maroon, '26; Intramural Football, '25; Sodality, '25, '26.

HOWARD F. BOGNER
NEW ORLEANS, LA.

President Dramatic Club, '26; Class Secretary, '26; Oratorical Medal, '26.

LOUIE BOYER
NEW ORLEANS, LA.

ARMAND E. DAIGLE
Σ A K
THIBODEAUX, LA.

University Band, '25, '26; Sodality, '24, '25; Intramural Football, '25; Junior Basketball, '26.

ROY C. DEVILLE
VILLE PLATTE, LA.

THEODORE J. DIMITRY
Δ Φ Σ
NEW ORLEANS, LA.

Class Secretary-Treasurer, '26; Varsity Football, '25.

JOSEPH F. EGAN
Beggars
NEW ORLEANS, LA.

Intramural Football, '25.

Sophomore Class

COLLEGE OF ARTS AND SCIENCES

HILARY GAUDIN
Beggars
NEW ORLEANS, LA.

Sodality Prefect, '26; Class President, '25; Class Vice-President, '26; Dramatic Club, '26; Varsity Football, '24, '25.

ESMOND A. GROSZ
NEW ORLEANS, LA.

JOHN B. HARVEY
Σ A K
NEW ORLEANS, LA.

University Band, '25; Sodality, '25, '26; Orchestra, '25, '26.

ARTHUR J. KELLY
T B A
NEW ORLEANS, LA.

Varsity Football, '24, '25.

EDWIN L. LANDRY
DELCAMBRE, LA.

Intramural Football, '25; Varsity Football, '25.

RALPH D. LARZELERE
NEW ORLEANS, LA.

University Band, '25, '26; Sodality, '25, '26.

MALCOLM MANENT
NEW ORLEANS, LA.

University Band, '25, '26.

Sophomore Class

COLLEGE OF ARTS AND SCIENCES

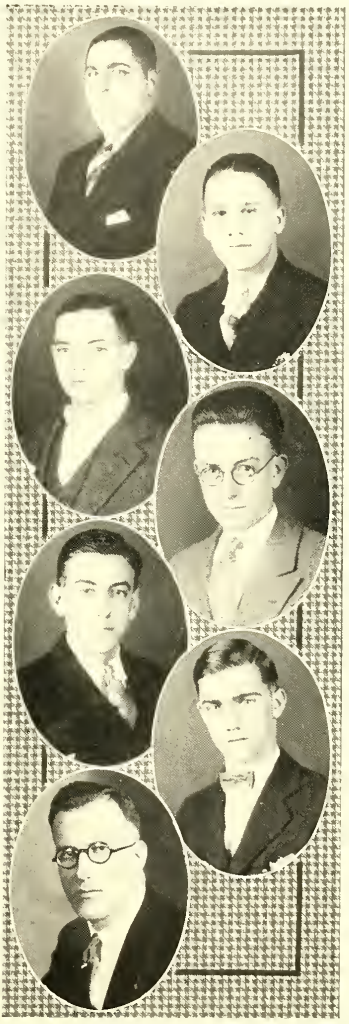

JOSEPH A. PROFUMO
NEW ORLEANS, LA.
Sodality, '25, '26.

MALCOLM P. SCHWARZENBACH
NEW ORLEANS, LA.
Class President, '26; Dramatic Club, '26; University Band, '25, '26; Junior Basketball, '26; Sodality, '25, '26.

LEON SARPY
NEW ORLEANS, LA.
Sodality, '25, '26; Intramural Football, '25; Wolf, '26; Junior Basketball, '26; Dramatic Club, '26.

EUGENE SONIAT
NEW ORLEANS, LA.
Sodality, '25, '26.

JEROME TUJAGUE
Beggars
NEW ORLEANS, LA.
Dramatic Club, '26; Sodality, '25, '26.

CORNELIUS P. VOORHIES
NEW IBERIA, LA.
Intramural Football, '25; Varsity Football, '25; University Band, '25, '26.

T. WILLIAM SAMMER
SAN ANTONIO, TEXAS

Sophomore Class

COLLEGE OF DENTISTRY

JOHN C. BARRODALE
Ψ Ω
BEAUMONT, TEXAS
Maroon, '23; Freshman Football, '23.

GEORGE H. BELANGER
ALGIERS, LA.

LOUIS P. BROUSSARD
Ε Κ Σ
LEROY, LA.

WILLIAM A. CLARK, JR.
NEW ORLEANS, LA.
Intramural Football, '25.

CLYDE E. CRASSONS
Ψ Ω, Δ Φ Σ
NEW ORLEANS, LA.
Maroon, '26.

RALPH W. FABACHER
Σ Α Κ
NEW ORLEANS, LA.
Class President, '26.

Sophomore Class

COLLEGE OF DENTISTRY

JOHN J. HAWKEY
NEW ORLEANS, LA.

F. R. JACKSON
Ψ Ω, T B A
DEL RIO, TEXAS
Class President, '25; Class Vice-President, '26; Student Council, '26.

LLOYD LE BLANC
ERATH, LA.

LUKE B. LEGGIO
Ψ Ω
WHITE CASTLE, LA.
Class Treasurer, '25.

JOHN J. MORAN
Ψ Ω
DEMING, NEW MEX.

JOSEPH L. PIAZZA
NEW ORLEANS, LA.

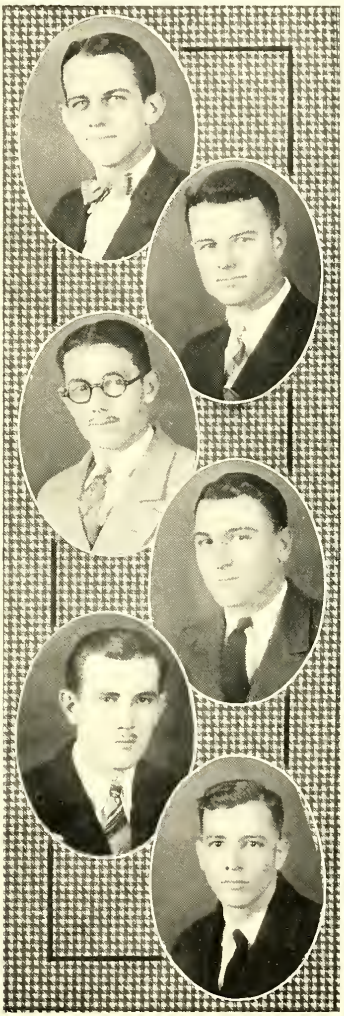

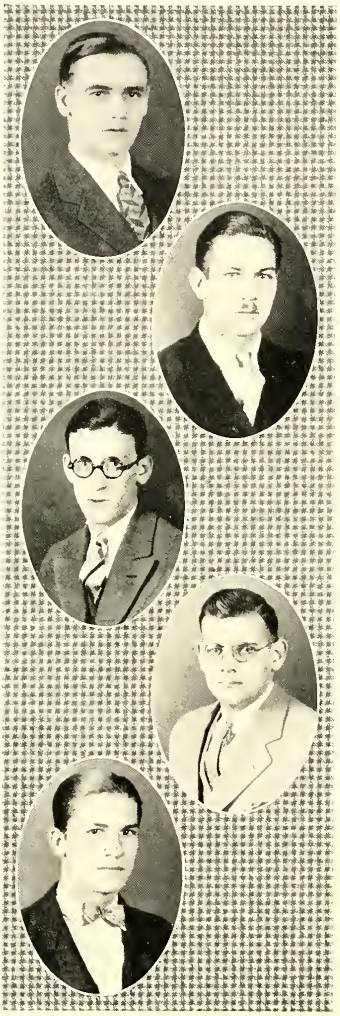

Sophomore Class

COLLEGE OF DENTISTRY

VERNON L. RICHARDS
VARDAMAN, MISS.

BERTRAM ROBIN
JEANERETTE, LA.
Intramural Football, '25.

L. G. ROELING
Δ Φ Σ
NEW ORLEANS, LA.
Wolf, '26; Class Secretary, '26; Intramural Football, '25.

CHARLES W. ROSSNER, JR.
Ψ Ω
GRETNA, LA.

JOACHIM TROXLER
Ψ Ω
RESERVE, LA.
University Band, '25, '26; Orchestra, '26.

FRESHMAN

Colomb, Alt, S. J. Ardoin, Barnes, Bienvenu
Bloom, Dardis, Broussard, Burns, Cattana
Cooper, Cain, Courtin, B. D'Antoni, J. D'Antoni
Darcantel, Everett, Decell, Drown, Durel
Abraham, Frawley, Ganucheau, Gendron

Freshman Class

College of Arts and Sciences

J. R. Abraham, Jr.
ϒ B Δ

S. J. Ardoin
ϒ B Δ

H. G. Bienvenu

E. A. Alt

J. F. Barnes

J. D. Bloom, Jr.

J. P. Burns

N. A. Cattana

M. U. Broussard
ϒ B Δ

B. F. Cain

A. M. Colomb
Beggars

J. E. Courtin

J. S. D'Antoni
Σ Δ K

C. Cooper
ϒ B Δ

B. C. D'Antoni

H. J. Darcantel

J. L. Decell
Σ Δ K

F. M. Durel

W. J. Dardis

R. G. Drown

P. Everett, Jr.

P. J. Ganucheau

J. J. Frawley
Beggars

E. J. Gendron

Gilmore, Gray, Jaubert, Kreider, LaBruyere
Lange, Remson, Leonhard, Lytal, Maitland, Spranley
Martin, Moore, Peyton, Pourciau, Rault
Markey, Ritchey, Rittiner, Scully, LeBlanc
Strayhan, Wegmann, Weilbaecher, Miller, Varenholt

Freshman Class

College of Arts and Sciences

J. Y. Gilmore — C. C. Jaubert — P. P. LaBruyere, Jr.

J. B. Gray — A. P. Kreider

C. J. Lange — A. E. Leonhard — D. McK. Maitland
Σ A K

O. J. LeBlanc — L. Lytal

E. A. Markey — W. E. Moore — H. Pourciau

E. J. Martin — M. F. Peyton

G. A. Rault
Δ Φ Σ

W. D. Ritchey
Σ A K

J. S. Scully

M. Remson — D. V. Rittiner

P. E. Miller — H. L. Strayhan — J. O. Weilbaecher, Jr.

W. T. Spranley — C. H. Wegmann — H. Varenholt

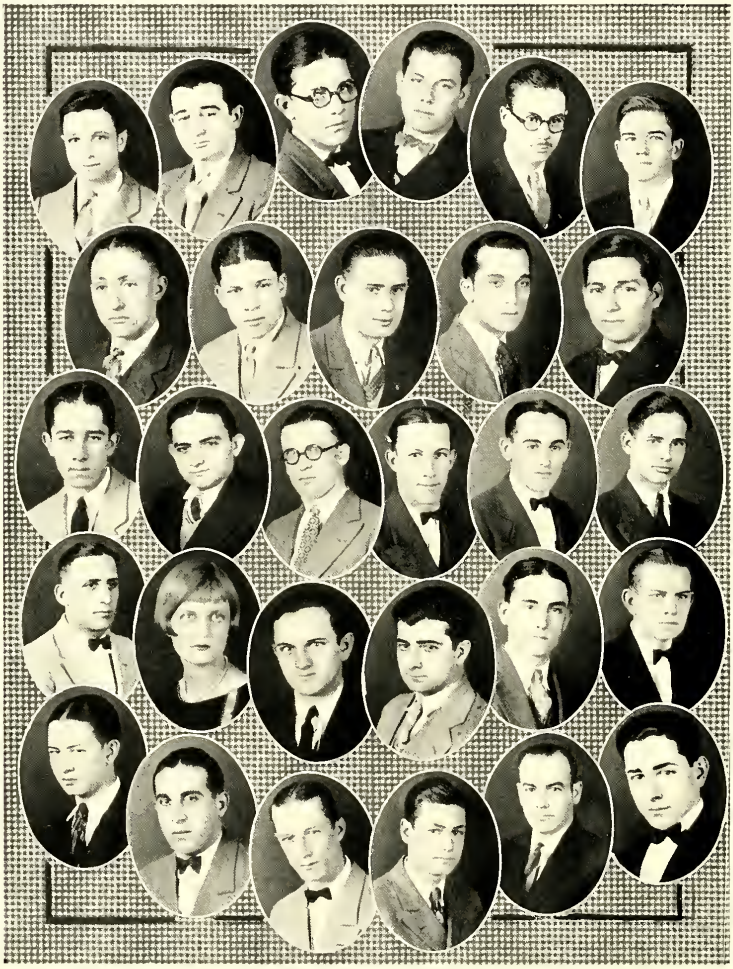

Almerico, Ardoin, Benefield, Benitez, Boudreaux, Breaux
Calderoni, Dantone, Doody, Duany, Filostrat
Giron, Gonzalez, Heitter, Himel, LaPrairie, H. LeBlanc
L. LeBlanc, Mathes, Melancon, Otero, Perret, Reed
Ruiz, Russo, Schmidt, Smith, Surinach, Leveque

Freshman Class

College of Dentistry

A. A. Almerico

O. D. Benefield

F. L. Boudreaux

J. R. Ardoin

R. A. Benitez
Υ Β Α

R. Breaux

J. Dantone
Υ Β Α

E. L. Duany

C. Calderoni

G. J. Doody

D. Filostrat

H. Gonzalez

J. J. Himel

L. P. Giron

R. M. Heitter

J. O. LaPrairie

L. P. LeBlanc

C. J. Melancon

H. P. LeBlanc

A. Mathes

B. S. Otero

S. E. Reed
Υ Β Α

F. A. Russo

S. F. Perret

O. Ruiz

A. J. Schmidt

C. Surinach, Jr.

P. E. Smith
Σ Α Κ

Araguel, Bagert, Bergeron, Breaux, Cottex, Denena
Duffy, Dumestre, Estalote, Gaudet, Grace
Guion, Hannie, Horrell, Lottinger, McDermott, Merritt
Morgan, Moution, Nowalsky, Rausch, Shellhaas
Sellers, Simon, Thompson, Villere, Wise

Freshman Class

College of Law *(Day)*

R. G. Araguel
Δ T Δ

T. C. Bergeron, Jr.

C. C. Cotten, Jr.

A. Bagert

E. Breaux

L. J. Denena, Jr.

A. C. Dumestre

E. K. Gaudet

R. G. Duffy

E. M. Estalote

M. E. Grace
Δ T Δ

J. G. Hannie

M. A. Lottinger
Υ B Δ

G. S. Guion, Jr.

W. F. Horrell
Υ B Δ

W. V. McDermott

L. L. Morgan

H. E. Nowalsky

A. W. Merritt

M. F. Mouton

H. V. Rausch
Υ B Δ

W. H. Sellers

A. F. Thompson

E. F. Schellhaas

J. Simon

P. F. Villere

L. E. Wise

Bachemin, Baron, Boudreau, Carter, Conner
Cutrera, Dardis, Donovan, Fairchild
Foret, Gentile, Gillane, Graner, Herrmann
Higgins, Impasto, Lacher, Springer, Kilmed

Freshman Class

College of Law *(Night)*

A. M. Bachemin

W. J. Boudreau

S. A. Baron

J. H. Carter

L. S. Conner

J. Dardis
Σ N Φ

L. Cutrera

R. E. Donovan

J. V. Fairchild

P. Gentile

C. A. Foret

J. J. Gillane

W. J. Graner

A. F. Higgins

A. W. Herrmann

J. J. Impastato

C. A. Kilmed

C. W. Springer

L. A. Lacher

Laurent, Lenfant, Loeb, Mitchell, Moise
Muller, Neuhauser, Neyrey, O'Connor
Pierce, Richard, Rodriguez, Ourso, Salsiccia
Schowalter, Saramuzza, Taylor, Washastrom, Wilkinson

Freshman Class

College of Law *(Night)*

L. F. Laurent C. E. Loeb *R. Moise

H. W. Lenfant P. A. Mitchell

B. E. Neuhauser J. O'Connor

A. W. Muller H. G. Neyrey, Jr.

J. H. Richard *R. Ourso A. W. Pierce

M. V. Rodriguez D. T. Salsiccia

P. J. Schowalter J. E. Taylor B. T. Wilkinson

J. A. Scramuzza B. Washastrom

*Junior Law—Included by mistake in Freshman Class.

Alvarez, Bevan, Brennan, Chapman, Duffy
Freeland, Glynn, Granzin, Helscher, Humphreys
Loeb, Oppenheim, Palm, Peck, Poteet
Roome, Schwarz, Sporl, Stiffell, St. Paul
Weber, Weddle, Weigel, Weinfurter

Freshman Class

Pre-Legal

R. Alvarez
V. Brennan
J. Duffy
J. Bevan
C. Chapman
N. Freeland
A. Granzin
L. Humphreys
J. Glynn
J. Helscher
J. Loeb
C. Palm
D. Poteet
I. Oppenheim
S. Peck
F. Roome
J. Sporl
H. St. Paul
A. Schwarz
C. Stiffell
E. Weber
G. Weigel
A. Weddle
Σ A K
J. J. Weinfurter

Special Students

Blanche Bailey

Neva Hoover

Cecile Carriere

Lucille Montz

Donald Van Wart

Anna Caracashian

Andrew Macaluso, Jr.

Catherine Saucier

Bernadette Smith

Edith Weilbaecher

BOOK III

Athletics

"Honor be to valiant 'Choctaws'!"
Cried the children, cried the old men,
When they come in triumph homeward,
With the sacred belt of wampum.

LONGFELLOW: HIAWATHA.

FOOTBALL

HEAD COACH RICHARD J. DUCOTE

EDWARD REED NAT TYCER

Assistant Coaches

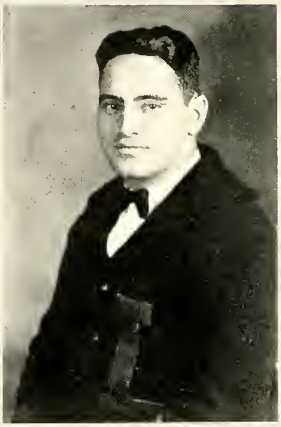

Captain "Gene" Walet
Manager Wallace M. Nicaud
Captain-elect A. D. Smith

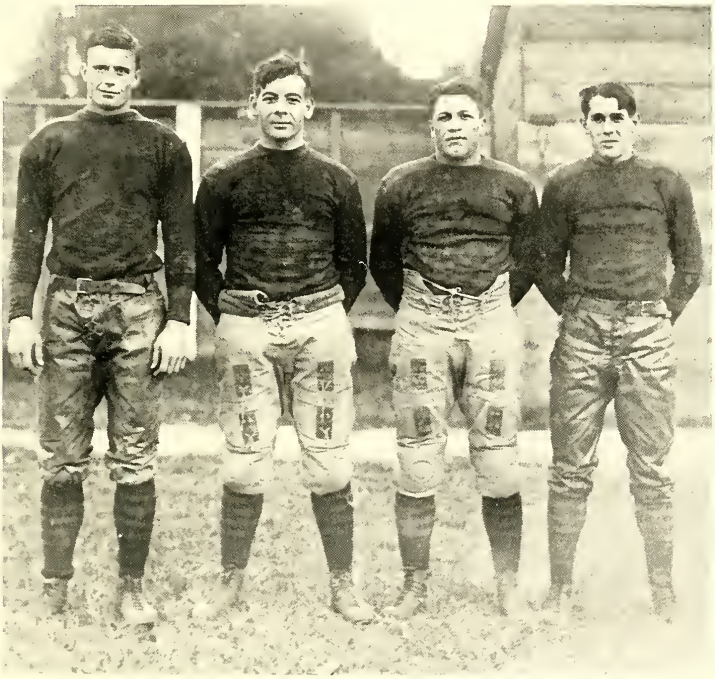

L. R. "Red" Gremillion, *Halfback*
Harold "Hal" Winling, *Fullback*
Anthony "Bozo" Schiro, *Halfback*
J. R. "Deuce" Domengeaux, *Quarter*

THEODORE "BRUTE" DIMITRY, *Guard*
JOHN "FATS" O'KEEFE, *Guard*
JOHN "HOSS" HOLMES, *Tackle*
EUGENE "GENE" WALET, *Tackle*
LEE "JUDGE" NOVO, *Tackle*

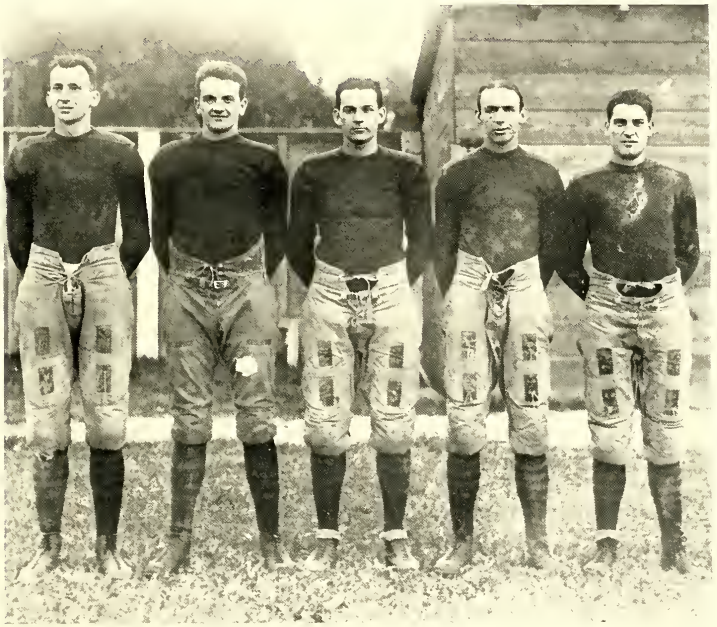

P. A. "Crow" Gaudet, *End*
L. D. "Bob" Dunbar, *Halfback*
Joseph Wolf, *Halfback*
Raymond "Ray" Stulb, *End*
Arthur "Crip" Kelly, *End*

Fernand Demarest, *Guard*
Claude Demarest, *Tackle*
Marshall Brown, *Guard*
Walter "Music" Molony, *Tackle*
Victor "Fats" Accardo, *Guard*

Hilary Gaudin, *Halfback*

Edwin Landry, *Halfback*

Cornelius "Crip" Voorhies, *Halfback*

Lastie "Peemon" Villien, *Quarter*

Loyola Football Season, 1926

When first practice was called September 1st the coaches were greeted by the largest number of candidates ever recorded for a Maroon and Gold team. Practically the entire '24 team had reported, along with graduates from the freshman and intramural teams. This splendid material and a good schedule gave promise of a wonderful season. Our hopes were doomed, however, for as the day of the first game drew near, there began a series of incidents and accidents which literally left the team a wreck. To climax misfortune officials of the S. I. A. A., without rhyme or reason, began ruling out player after player until Loyola, out of self respect, was forced to resign from the Association. Minus the services of fourteen men from the first string, the Wolves met adversity with grim determination, fighting from the first whistle of the Southwestern game to the last whistle of the Tennessee game. The spirit of the team was so marked as to earn for it the title of "the gamest team Loyola ever had," and indeed it was a team that was never beaten —only outscored.

Crippled and smarting under the unjust action of the S. I. A. A., the Wolves dropped their first game to Southwestern 17 to 0. The same players went through the entire game without a rest, battling vainly against the greatest of odds, fresh men.

The following week found the Wolves engaging Camp Benning. It was one of the most powerful army teams in the country which ran over and around the desperately fighting pack for forty-five points, the while keeping their own goal uncrossed.

Saturday, October 16th, saw the wolf pack gnawing the bones of their first kill, Mississippi College. Like in preceding games, the visitors grabbed off an early lead, but, unlike preceding games, desperate battling was rewarded and the Choctaws were handed the smaller end of 7 to 6.

Dallas University was the next invader of the lair. Much heralded were the Hilltoppers, for with them came the record of a perfect goal line and not a single first down chalked against them. Although swamped under a 58 to 6 score, the pack surprised Dallas by registering five first downs and then throwing in a touchdown for good measure.

The following Saturday, the Birmingham-Southern Panthers came to battle the Wolves. Badly crippled from the disastrous Dallas fray, the team fell before the only southern team to score on the great Alabama, Southern Champions. The score, 38 to 0, is misleading, however, as the game was hard fought throughout.

It was at this time Loyola decided to sever connections with the S. I. A. A., returning to the line-up several stars who were then gracing the sidelines. It was a team somewhat resembling its old true form that took on the Oglethorpe Petrels. The Petrels, later S. I. A. A. champions, the great Maurer included, were treated to a real battle, and it was well in the second half before the flashy halfback crossed the last white line. At the end of the game the Petrels had managed to eke out a 13 to 0 victory.

Held in restraint for five of their first six games, the hungry Wolves simply tore the tempting Spring Hill morsel to pieces. Before the appetite of the "pack" was appeased, the Badgers were forced to accept the 0 from the 30 to 0 score.

The second annual battle with Louisiana State gave the Cadets sweet revenge for the drubbing the Wolves handed them two years ago. Held scoreless in the last half, the Tigers took the game by the 13 points they had gathered earlier in the game.

Handicapped by a strange climate, a strange field and a sea of mud which considerably slowed up the Loyola backs, the Tennessee Doctors were held to a 25 to 12 score. With conditions more favorable, the score would probably tell a different story, but even as it is, the closing chapter of the 1925 season is satisfactory.

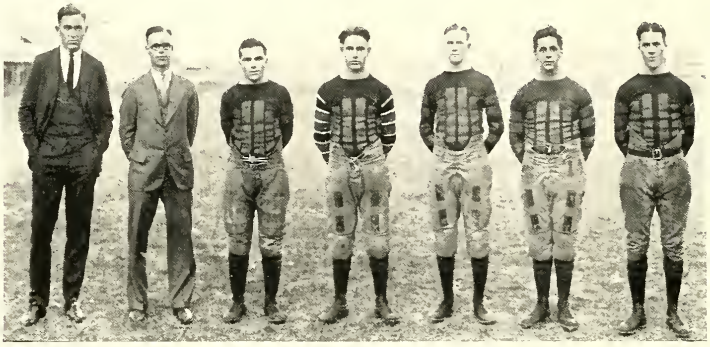

Coach Tycer, Trainer Erskine, Krieder, Darcantel, Gilmore, Jaubert, Barnes

Freshman Football, 1925

The silver lining to our football cloud, a very decided success from every standpoint, was that Freshman Team, the first real Freshman Team Loyola ever put on the field. Through their entire schedule of games went the Baby Wolves without a single serious threat on the part of their opponents, and the only team to question their right to the Freshman Championship of the South were the Vanderbilt Frosh, who

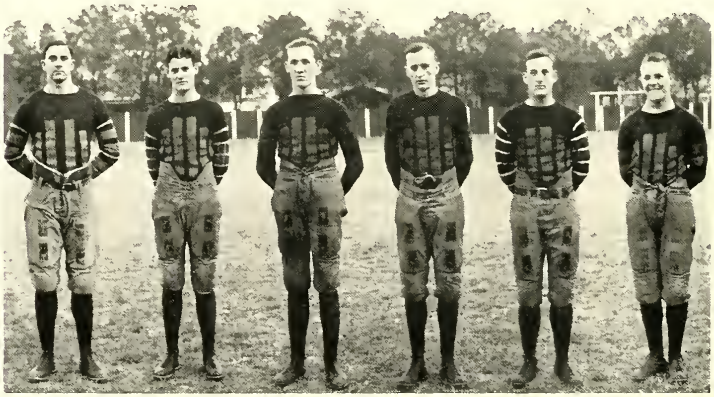

Drouilhet, Miller, Rheams, Varenholt, Weddle, Sullivan

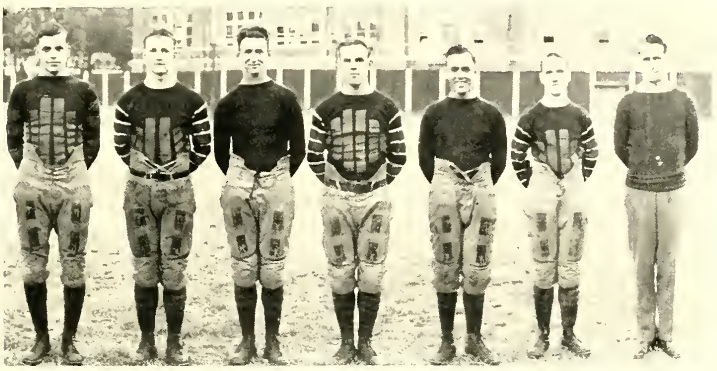

J. D'Antoni, Decell, Pourciau, Budge, B. D'Antoni, Fitzwilliam, Coach Reed

managed to hold the Cubs to a 0-0 tie. Next in importance to the Vanderbilt game was the tussle with the L. S. U. Frosh, in which Loyola annexed the Freshman Championship of Louisiana. At the end of the season the Rats boasted a perfect goal line, and in addition to that, a perfect thirty yard line, a record that coming Freshman teams will be hard put to equal.

Audubon, 17-0.	Centenary, 34-0.
Vanderbilt, 0-0.	St. Stanislaus, 53-0.
Algiers Tigers, 67-0.	L. S. U., 13-0.

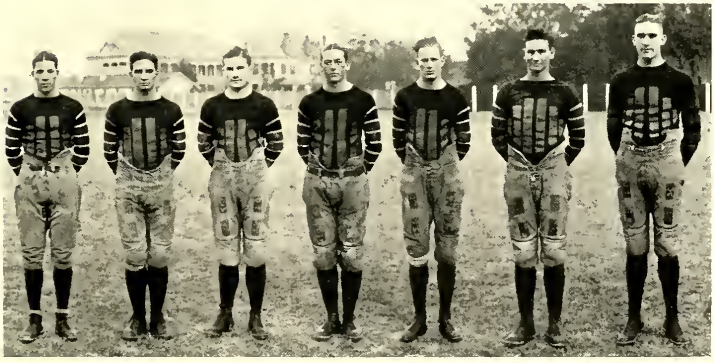

Dantone, Cotten, Ritchie, Capt. Maitland, Moore, Cooper, Palm

Coach Tycer, Rheams, Palm, Drouilhet, Durel, Varenholt
Peyton, Weddle, Jaubert, Decell, Pourciau, J. D'Antoni

Coach Tycer

Basketball

Captain Palm

Basketball

THE Freshman Team, being the center of interest since Loyola did not put a varsity team on the court, carried the Maroon and Gold banner through the entire season without losing a single series.

The first call for candidates found some forty odd men reporting. Among them were such high school stars as Palm, Jaubert, Pourciau, Weddle and Peyton. With this material and Nat Tycer coaching, it was evident that Loyola would turn out a winning combination.

After a few preliminary games with frosh teams of other universities, the Loyola five was entered in the Southern A. A. U. Tournament. Except for reversals of form at the most inopportune times, it seemed as if the Championship would be ours. The Y. M. H. A., which won the title, was twice played and beaten as many times by the Frosh. The tail enders in league standing proved more troublesome, and the team dropped games to the Gymnasts, Tokay Teas and the Sunsets.

Season's Record

Frosh	56	Jefferson College	17
Frosh	55	Jefferson College	15
Frosh	39	St. Stanislaus	26
Frosh	38	St. Stanislaus	23
Frosh	32	Y. M. G. C.	37
Frosh	27	Spring Hill Frosh	24
Frosh	40	Spring Hill Frosh	22
Frosh	41	Jefferson College	21
Frosh	19	St. Stanislaus	25
Frosh	22	St. Stanislaus	36
Frosh	24	Hebrews	23
Frosh	30	Tokay-Teas	11
Frosh	50	Sunsets	25
Frosh	23	Y. M. G. C.	33
Frosh	29	Tokay Teas	30
Frosh	30	Sunsets	34
Frosh	25	Hebrews	14
Frosh	45	Y. M. G. C.	24

Wegmann, f.; Scharzenbach, g.; Sarpy, c.; Drown, g.; Gendron, f.; "Doc" Erskine
Daigle, g.; Scully, g. *Captain* *Coach*

Junior Basketball

Schedule

Davit K. C.	23;	*Loyola*	38
H. M. H. A.	12;	*Loyola*	13
Warriors	19;	*Loyola*	18
Sunsets	25;	*Loyola*	5
K. C.	31;	*Loyola*	9
Troop 65	40;	*Loyola*	20
Kingsley	25;	*Loyola*	20
Tokay Teas	23;	*Loyola*	19
Y. M. G. C.	17;	*Loyola*	23
St. Stanislaus	31;	*Loyola*	33
Verrina	24;	*Loyola*	25
Nolas	8;	*Loyola*	45
N. O. Academy	20;	*Loyola*	18
Davit K. C.	11;	*Loyola*	33

BASEBALL

Coach Bruce Hayes

Manager Lastie Villien

Captain James Vorhoff

Nobile, p.-3rd b.; Weddle, 1st b.; Voorhies, utility; Dunbar, p.; Smith, c. f.; Coach Hayes; Capt. Vorhoff, 2nd b.; Mgr. Villien
Petitjean, s. s.; Sullivan, r. f.-3rd b.; Clark, r. f.; Roome, l. f.; Sarpy, utility; Rogers, p.; McDermott, utility
Ort and McCloskey, Mascots

Baseball, 1926

As the Annual goes to press baseball is just getting under way, but early as it is, prospects are very encouraging. Bruce Hayes, one of the best baseball coaches in the South, is in charge of the team and is building his nine around Captain Jimmy Vorhoff, Bob Dunbar, Hughie Rogers and A. D. Smith, the only players remaining from the 1924 team (there was no varsity baseball in 1925). Coach Hayes expects these men, especially Dunbar and Vorhoff, to be the outstanding stars of the year, both being natural born players with a great deal of experience added on.

Captain Vorhoff will hold down second base, while Dunbar is the "ace" of the Loyola hurling corps. It might be noted in passing that these men have repeatedly turned down professional offers rather than interrupt their college courses.

Practice during March received a serious set back due to the heavy rains which continued throughout the month and prevented the team's reaching its form for the opening of the season.

The new field was formally dedicated to the use of baseball on Wednesday, March 31, when the team met the strong nine from Auburn. The game went to Auburn, 6-5, due more to the poor base running of our players than to the eight hits marked against Bob Dunbar. The next day Auburn rode with comparative ease to a 13-2 victory, the visitors finding Nobile's offerings frequently.

A series with Spring Hill was started at Mobile, April 4th, with Loyola dropping the game 8-3. April 5th gave the Wolves revenge and the series was split by the score of 12-8 for Loyola.

Returning to New Orleans, the two teams again split a series, Loyola winning the first game with 8-7, and Spring Hill taking the second 10-2.

With the substantial improvement which is soon expected to manifest itself in the pitching staff, the remaining games of the season will undoubtedly show Loyola to much greater advantage.

THE WOLVES' LAIR

BOOK IV

Clubs & Organizations

Bury your war-clubs and your weapons,
Break the red stone from this quarry,
Mould and make it into peace-pipes,
Take the reeds that grow beside you,
Deck them with your brightest feathers,
Smoke the calumet together.

LONGFELLOW: HIAWATHA.

STUDENT COUNCIL

EUGENE A. GUEDRY, PHILIP S. CLARK, JR., CHARLES C. COTTEN, JR., JOHN F. HOLMES
FREDERICK R. JACKSON, LEANDER LORIO, WALLACE M. NICAUD
ANTHONY J. NOBILE, JOHN H. O'KEEFE, PEYTON R. TUNSTALL

Comeaux, Crasson, Aleman, de Nux, Dolese
Jackson, Leggio
Harrison, Moran, Nicaud, Perret, Maumus
Rossner, Tunstall, Tuminello, Theriot, Troxler

Psi Omega

Founded at Baltimore College of Dental Surgery in 1892

46 Active Chapters *123 Alumni Chapters*

DELTA OMEGA CHAPTER

Established 1921

Officers

S. C. Aleman . . . . . *Grand Master*
L. R. Maumus . . . . . *Junior Grand Master*
R. H. Dolese . . . . . *Secretary*
F. R. Jackson . . . . . *Treasurer*
C. W. Rossner . . . . . *Inquisitor*
R. H. Dolese . . . . . *Editor of the Frater*

Members

S. C. Aleman
J. C. Comeaux
C. E. Crassons
A. R. Denux
R. H. Dolese
F. J. Harrison
F. R. Jackson
L. Leggio
L. R. Maumus
J. Moran
W. M. Nicaud
N. E. Perret
C. W. Rossner
M. A. Theriot
P. R. Tunstall
J. A. Tuminello
J. Troxler

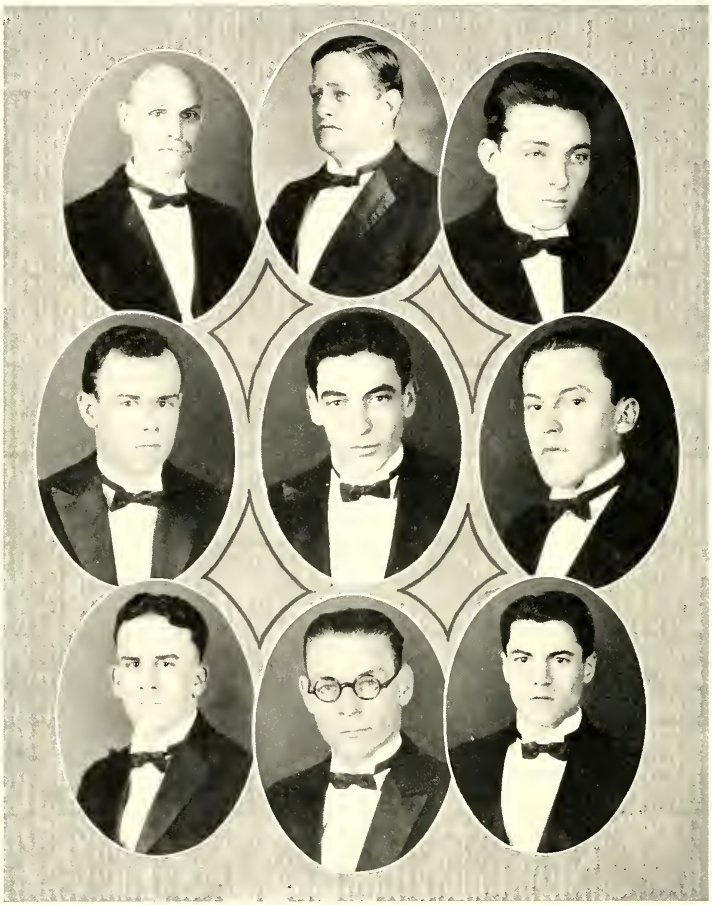

Dr. Grasser | Dr. Weilbaecher | Allen

Annis, Guedry, Kent

LeBlanc, Nobile, Petitjean

Beta Phi Sigma

Founded at Buffalo College of Pharmacy in 1888

LAMBDA CHAPTER

Established in 1924

Officers

Dr. J. J. Grasser . . . . . *Deputy Grand Councilor*
Dr. J. O. Weilbaecher . . . . . *Venerable Sage*
Anthony Nobile . . . . . *Noble Senior*
J. N. Petitjean . . . . . *Worthy Junior*

Harold Kent . . . . . *Exchequer*
Eugene Guedry . . . . . *Stenographer*
U. S. Allen . . . . . *Conductor*
A. H. LeBlanc . . . . . *Marshal*

Members

U. S. Allen
Malcolm Claus
Frank Fazzio
Dr. J. J. Grasser
Eugene Guedry
Remy Gross
Harold Kent
A. H. LeBlanc
Sidney Levet
Anthony Nobile
Albert Perez
J. N. Petitjean
Dr. J. O. Weilbaecher

Brittingham, Dardis, DeBaroncelli, Gaudet
Harvey, Hyland, McShane, Pedneau
Saucier, Schwartz, St. Paul, Temple

Sigma Nu Phi

Founded at Georgetown University in 1903

EDWARD DOUGLASS WHITE CHAPTER

Established in 1925

Honorary Member

Hon. William H. Byrnes, LL.D.

Officers

Joseph O. Schwartz . . . . . *Chancellor*
Paul A. Gaudet . . . . . *First Vice-Chancellor*
Sidney C. Saucier . . . . . *Second Vice-Chancellor*
Joseph Dardis . . . . . *Master of Rolls*
Clarence W. Springer . . . . *Registrar of Exchequer*
Thomas A. Pedneau . . . . . *Marshal*

Members

William R. Adams
James N. Brittingham
Joseph Dardis
Claude J. De Baroncelli
Paul A. Gaudet
Eylieff W. Hansen
William B. Harvey
Joseph D. Hyland
Louis E. Jung
Edward J. McShane
Thomas A. Pedneau
Robert D. Samsot
Sidney C. Saucier
Joseph O. Schwartz
Clarence W. Springer
Russell J. St. Paul
Keith R. Temple

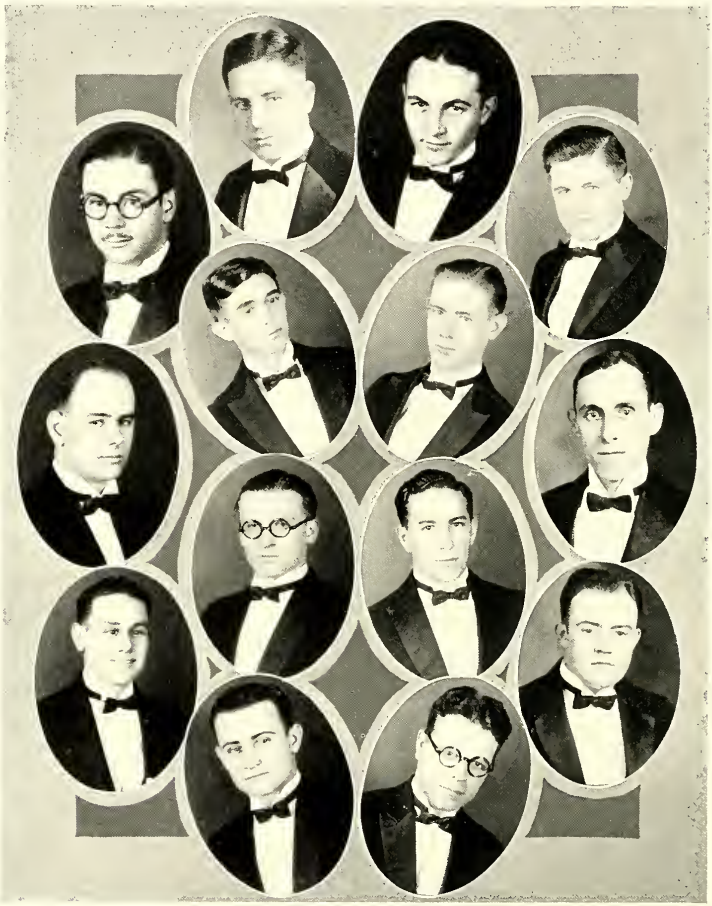

Boudreaux, Boudreaux, Broussard, Comeaux
DeRouen, Doody
Edrington, Hietter, Landry, Langridge
Nicaud, Nolan, Ruffo, Simmons

Epsilon Kappa Sigma

Founded at Tulane University, New Orleans, in 1923

BETA CHAPTER

Established in 1923

Officers

J. C. Nolan . . . . . *Grand Crusader*
S. J. Boudreaux . . . . . *Vice Grand Crusader*
A. R. deNux . . . . . *Secretary*
J. Simmons . . . . . *Treasurer*
W. M. Nicaud . . . . . *Lictor*
Dr. Grasser . . . . . *Faculty Advisor*

Honorary Members

Dr. J. O. Weilbaecher — A. J. Bonomo, LL.D.
Fernand Teissier, LL.B.

Members

F. K. Annis
Leo Boudreaux
Louis Broussard
Marcus Broussard
J. A. Comeaux, Jr.
Alpha DeRouen
G. J. Doody
H. S. Edrington
R. M. Heitter
Edwin Landry
F. Landridge
Titta Ruffo
Clayton Voorhies

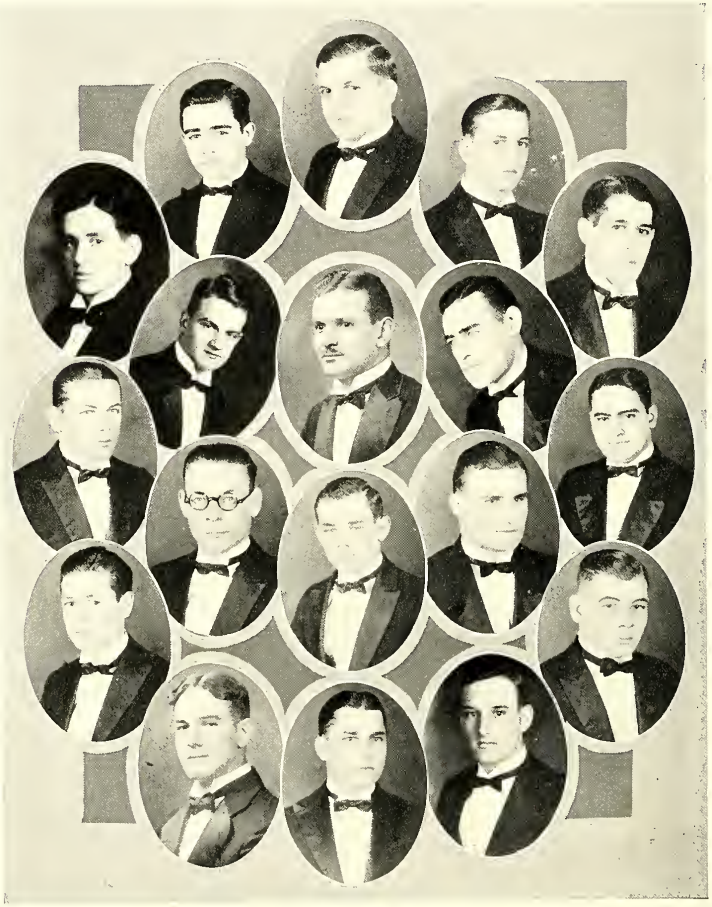

Boagni, Daigle, J. D'Antoni, Decell, Domengeaux
Dunbar, Fabacher, Hopkins
Maitland, Nobile, O'Keefe, Ritchie, A. D. Smith
P. E. Smith, Sullivan, Villien, Weddle, Winling

Sigma Alpha Kappa

Founded at Loyola University in 1923

Officers

Ralph Fabacher . . . . . *President*
Joseph D'Antoni . . . . . *Vice-President*
George Sullivan . . . . . *Secretary*
Ambrose Weddle . . . . . *Treasurer*
Joseph Decell . . . . . *Historian*
William Ritchie . . . . *Sergeant-at-Arms*
Donald Maitland . . . . . *Chaplain*

Members

Edward Boagni
Armand Daigle
Joseph D'Antoni
Joseph Decell
Rudolph Domengeaux
Prescott Dunbar
Ralph Fabacher
Clifford Hopkins
Donald Maitland
Walter Molony
Anthony Nobile
John O'Keefe
William Ritchie
Alfred Smith
Prescott Smith
George Sullivan
Lastie Villien
Ambrose Weddle
Harold Winling

Genereux, La Prairie, Boggs, D. J. Barranger, Graham, Williams
Dunbar, K. C. Barranger, Curren, Carter, Harris, Bergeron
Tomeny, D. Smith, Adams, Flanagan, J. Smith

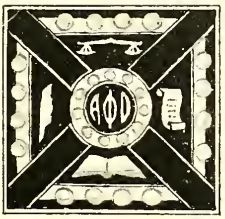

Alpha Phi Delta

Founded at Loyola University in 1923

Officers

Lloyd Adams . . . . . *President*
D. O. Smith . . . . . *Vice-President*
P. M. Flanagan . . . . . *Secretary*
Thomas Tomeny . . . . . *Treasurer*
J. A. Smith, Jr. . . . . *Historian*

Members

Lloyd Adams
D. J. Barranger
K. C. Barranger
L. W. Bergeron
Edward Boagni, Jr.
R. H. Carter
W. J. Curren
L. D. Dunbar
P. M. Flanagan
Edward Generelly
G. S. Graham
R. E. Harris
Clovis LaPrairie
D. O. Smith
J. A. Smith, Jr.
Thomas Tomeny
John Williams

BLANCHARD COLOMB H. DEMPSEY EGAN
FRAWLEY GAUDET GAUDIN
GLAS KAMMER SPRANLEY TUJAGUE

Beggars

Founded at Loyola University in 1923

Officers

P. A. Gaudet . . . . . *President*
Hilary Gaudin . . . . . *Vice-President*
Francis Kammer . . . . . *Secretary*
Joseph Egan . . . . . *Treasurer*

Members

Rudolph Blanchard, Jr.
Arthur Colomb
Harold Dempsey
Joseph Egan
John Frawley
Paul A. Gaudet
Hilary Gaudin
Jerry Glas
Francis Kammer
William Spranley
Jerome Tujague

Ardoin, Bailey, Benitez, Billiu, Booth, Bourgeois
Abraham
Broussard, Broussard, Clark, Cooper, Dantone, Dolese
Ferry, Gendron, Grace, Gremillion, Holmes, Horrell
Jackson, Kelly, Lottinger, Maumus, Mouras, Mouton
Nicaud, Nolan, Rausch, Reed, Schiro, Stulb

Upsilon Beta Lambda

Founded at Loyola University in 1925

Officers

Matthew A. Grace . . . . . *Grand Duke*
Robert H. Dolese . . . . . *Vice-Grand Duke*
Marcus Broussard . . . . . *Secretary*
Joseph Dantone . . . . . *Treasurer*
Louis Ferry . . . . . *Chief Inquisitor*
Joseph Abraham, Jr. . . . . *Historian*

Members

Joseph R. Abraham, Jr.
Sidney J. Ardoin
Paul F. Bailey
Raphael A. Benitez
Francis M. Billiu
Al N. Booth
Werner A. Bourgeois
Marcus A. Broussard
Marion U. Broussard
Philip S. Clark, Jr.
Calvin A. Cooper
Joseph D. Dantone
Robert H. Dolese
Louis J. Ferry
Clifford P. Gendron
Matthew A. Grace
Louis R. Gremillion
Alfred Hanemann, Jr.
William J. Holmes
William F. Horrell
Frederick R. Jackson
Arthur J. Kelly
Morris A. Lottinger
Louis F. Maumus
Charles E. Mitchell
Edgar A. Mouras
Franklin J. Mouton
Wallace M. Nicaud
Joseph C. Nolan
Herbert V. Rausch
Sylvan E. Reed
Anthony J. Schiro
Raymond A. Stulb

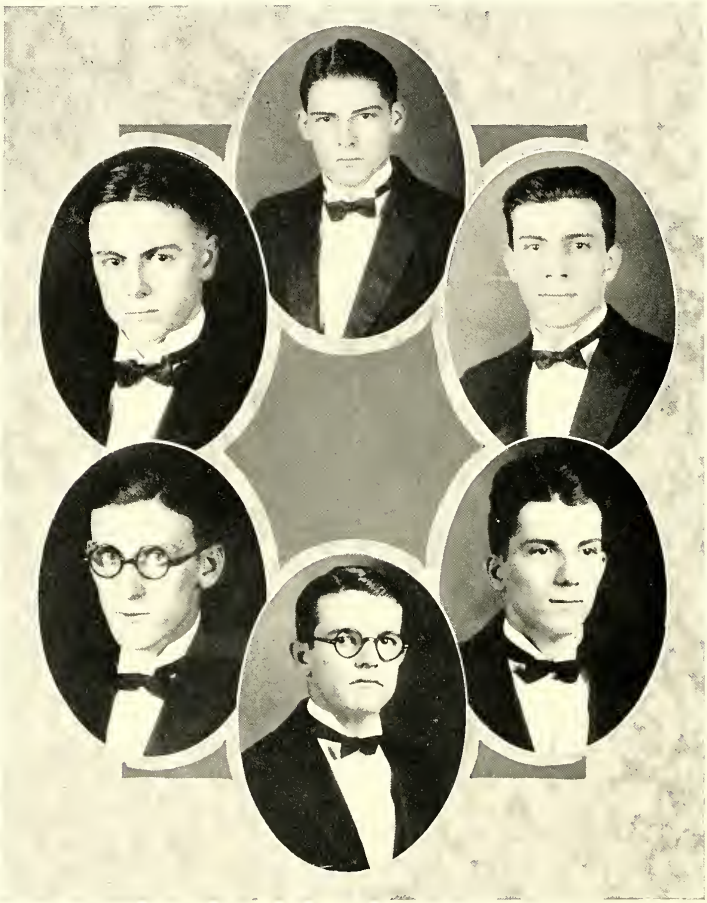

CRASSONS DIMITRY RAULT
ROELING WHITLEY YENNI

Delta Phi Sigma

Founded at Loyola University in 1924

Officers

Clyde Crassons . . . . . *President*
Theodore Dimitry . . . . . *Vice-President*
Andrew Whitley . . . . . *Secretary-Treasurer*

Members

Clyde Crassons
Theodore Dimitry
Gerald Rault
Lloyd Roeling
Andrew Whitley
Albert Yenni

ARAGUEL
DUNN
REYNES

BEAUD
MCCLELLAN
ROACH

CASTILLION
POPOVICH
TAYLOR

Lambda Tau Lambda

Founded at Loyola University in 1924

Officers

Therese Reynes . . . . . *President*
Grace Taylor . . . . . *Vice-President*
Leontine Castillion . . . . . *Secretary-Treasurer*

Members

Rosalie Araguel
Clothilde Beaud
Stella deBouchel
Leontine Castillion
Dorothy Dunn
Nelwyn McClellan
Thelma Popovich
Therese Reynes
Isabel Roach
Grace Taylor

ARTIGUES — ABRAHAM — CRASSONS — FATHER KING — DUNN — VOORHIES — DROWN

The Maroon

Published twice every month during the scholastic year by the students of Loyola University, New Orleans, La.

Father T. King, S. J.
Faculty Director

Staff

J. Howard Leveque . . . . . *Editor*
Joseph Abraham, Jr. . . . . *Managing Editor*
Dorothy Dunn . . . . . *Circulation*

Reporters

Richard Drown
Roland Artigues
Clyde Crassons
Cornelius Voorhies

Roeling, Bailey, Villien, Sarpy
Boagni, Billiu, Taylor
Tuminello, Frawley, Stulb

Wolf Staff

Paul F. Bailey
Editor-in-Chief

Lastie M. Villien
Associate Editor

Lloyd G. Roeling
Sports Editor

Leon Sarpy, John J. Frawley
Rosalie Araguel, Elizabeth Grace
Advertising

Raymond Stulb
Arts and Science Representative

Joseph Tuminello
Dental Representative

Edward Boagni
Law Representative

Grace Taylor
Pharmacy Representative

Francis Billiu
Staff Artist

Father L. Mulry, S. J.
Mr. J. Lapeyre, S. J.
Faculty Directors

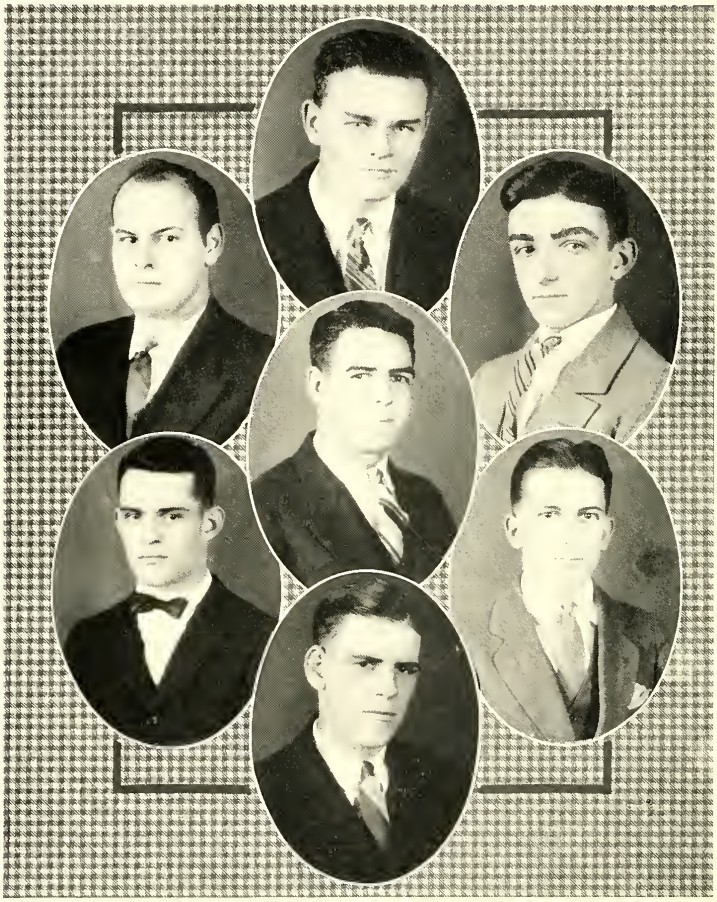

BOGNER, EGAN, FLEURIET
GAUDIN
HANEMANN, KAMMER, YENNI

Sodality of the Blessed Virgin

Officers

Father Martin Burke, S. J. . . . . *Moderator*
Hilary Gaudin . . . . . *Prefect*
Alfred Hanemann . . . . . *First Assistant*
Philip Clark . . . . . *Second Assistant*

Howard Bogner . . . *Secretary-Treasurer*
Milton Fleuriet . . *Good Reading Section*
Francis Kammer . . . . . *Charity Section*
Joseph Egan . . . . . *Aquinas Section*
Malcolm Yenni . . . *Eucharistic Section*

Members

Joseph Abraham, Jr.
Emile Alt
Sidney Ardoin
Roland Artigues
Paul Bailey
John F. Barnes
C. A. Bernius
Harold Bienvenu
Francis Billiu
J. D. Bloom
Edward Boagni
Howard Bogner
Werner Bourgeois
Louie Boyer
Marion Broussard
Patout Burns
Benet Cain
Nicholas Cattana
Philip Clark
Arthur Colomb
James Courtin
Armand Daigle
B. C. D'Antoni
I. S. D'Antoni
Henry Darcantel
William Dardis
Joseph Decell
Bernard Dempsey
Roy Deville
Theodore Dimitry
Richard Drown
Francis Durel
Joseph Egan
Peter Everett
Milton Fleuriet
John Frawley
Paul Ganucheau
Hilary Gaudin
Edward Gendron
Jerry Glas
Esmond Grosz
Alfred Hanemann
Walter Hanemann
John Holmes
Charles Jaubert
Francis Kammer
Philip LaBruyere
Edwin Landry
Charles Lange
Albert Leonhard
J. Howard Leveque
Andrew Macaluso
Donald Maitland
Malcolm Manent
Edward Markey
James Markey
Peter Miller
Anthony Muller
John H. O'Keefe
Marion Peyton
Joseph Profumo
Gerard Rault
Marcel Remson
Daniel Rittiner
William Sammer
Leon Sarpy
M. Schwarzenbach
James Scully
Eugene Soniat
Harvey Strayhan
Jerome Tujague
Harold Varenholt
Edwin Vega
Charles Wegmann
Joseph Weilbaecher
Albert Yenni
Malcolm Yenni

BERGERON, FINNORN, GRACE, GUILLOT
LOTTINGER, MULLER
MURPHY, SCRAMUZZA, SMITH, WALET

Law Honor Council

Lawrence W. Bergeron, *President*

Members

John J. Connors
Richard T. Crosby
John J. Finnorn

Matthew A. Grace
James P. Guillot
Morris A. Lottinger
Percy Moise
Alden W. Muller
John B. Murphy

Joseph A. Scramuzza
John A. Smith, Jr.
Eugene H. Walet

Bienvenu, Bloom, Bogner, Burns, Cain
Dardis, Decell, Ganucheau, Gaudin
Kammer, LaBruyere, Father Mulry,
Macaluso, Markey, Rault, Ritchie
Sarpy, Schwarzenbach, Strayhan, Tujague, Voorhies

The Loyola Dramatic and Oratorical Club

Officers

Howard Bogner . . . . . *President*
Hilary Gaudin . . . . . *Vice-President*
Malcolm Schwarzenbach . . . . . *Secretary*

Father Louis J. Mulry, S. J.
Faculty Adviser

Gernon Brown, LL.B.
Dramatic Director

Members

Harold Bienvenu
J. D. Bloom
Howard Bogner
Patout Burns
Benet Cain
William Dardis
Joseph Decell
Paul Ganucheau
Hilary Gaudin
Francis Kammer
Philip LaBruyere
Andrew Macaluso
Edward Markey
Gerard Rault
William Ritchie
Leon Sarpy
Malcolm Schwarzenbach
Harvey Strayhan
Jerome Tujague
Cornelius Voorhies

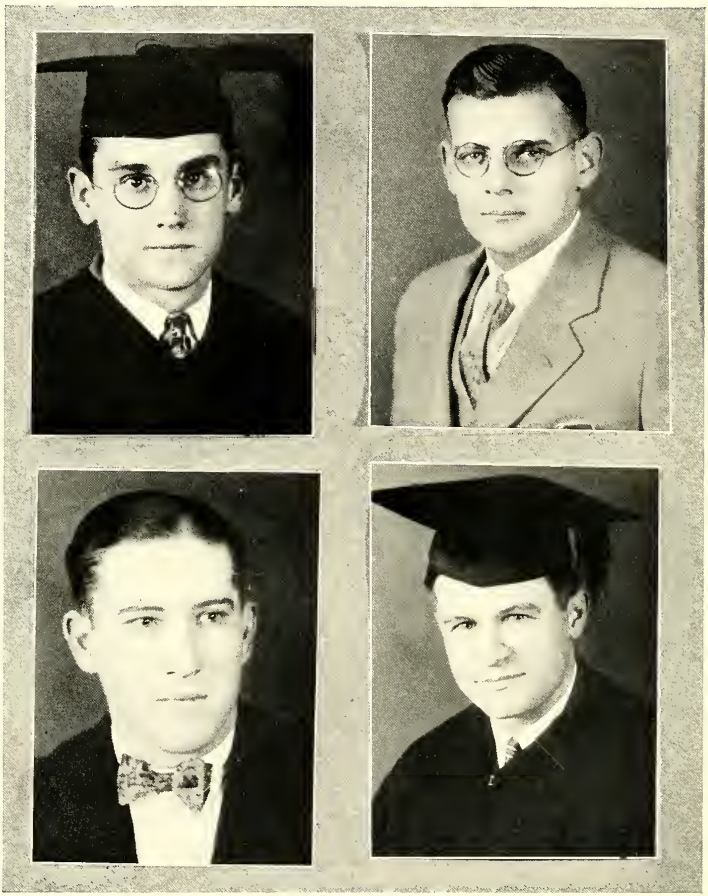

PERRET
DOLESE

ROSSNER
COMEAUX

The Dental Journal

Issued Quarterly by the Delta Omega Chapter of the Psi Omega Fraternity

OFFICERS

NORBERT E. PERRET . . . . . *Editor-in-Chief*

CHARLES W. ROSSNER
Assistant Editor

ROBERT H. DOLESE
Assistant Editor

J. A. COMEAUX, JR.
Business Manager

JOHN B. MURPHY JOHN J. FINNORN LEAH E. BERTEL

Loyola Law Journal

Issued Quarterly by the Students of the Schools of Law
of Loyola University

Editorial Staff

John B. Murphy . . . . . *Editor-in-Chief*
John J. Finnorn . . . . . *Assistant Editor*
Leah E. Bertel . . . . . *Proof Editor*

Departmental Editors

John J. Finnorn — P. Michael Flanagan
Albert Levy — Paul A. Gaudet
William Gallagher — Alden W. Muller

Associate Editors

Lawrence W. Bergeron — Harry Cabral
Moseman Simoneaux — Peter C. Cabral
Nicole Simoneaux — Joseph Dardis
William Gallagher, *Secretary*

Business Staff

Herman Midlo — Albert T. Thompson
J. Edmond Douglas — George Guion
Henry Jacobs — Matthew A. Grace
Plauche F. Villere — Ellis Itzkovitch

Faculty Advisers

Hon. Mark M. Boatner, *Dean* — Rev. John D. Foulkes, S. J., *Regent*
Alfred J. Bonomo, *Secretary of Schools of Law*

LADIES' AUXILIARY OF MARQUETTE ASSOCIATION

The Ladies' Auxiliary of Marquette Association

Loyola University

Rev. F. D. Sullivan, S. J., *Faculty Adviser*

Officers

Mrs. Larz A. Jones . . . . . *President*
Miss Leonora Del Bondio . . . . . *First Vice-President*
Mrs. Edward Ford . . . . . *Second Vice-President*
Mrs. Harry McCloskey . . . . *Third Vice-President*
Miss Amelia Cade . *Fourth Vice-President*
Miss Alice A. Leckert . *Financial Secretary*
Mrs. J. D. Bloom . *Corresponding Secretary*
Miss Mary A. Walsh . . . . *Treasurer*

Committee on Grounds

Miss Anna McNeill, *Chairman*

Committee on Entertainments

Mrs. N. F. Thiberge, *Chairman*

Committee on Membership

Mrs. T. C. Nicholls, *Chairman*

Committee on Life Membership

Miss Eleanor Reames, *Chairman*

YOUNG WOMEN'S ORGANIZATION, LOYOLA

Young Women's Organization

Loyola

Rev. F. D. Sullivan, S. J., *Director*

Board of Directors

Madeleine Bayon — Lillian Christ

Mrs. Henry B. Curtis — Lillian Dayries

Dorothy Diamond

Percival Douglas

Ethel Duffy

Mrs. Albert S. Foley

Mrs. H. G. Meador

Mrs. E. B. Norman

Marguerite Sullivan

Gladys Voelkel

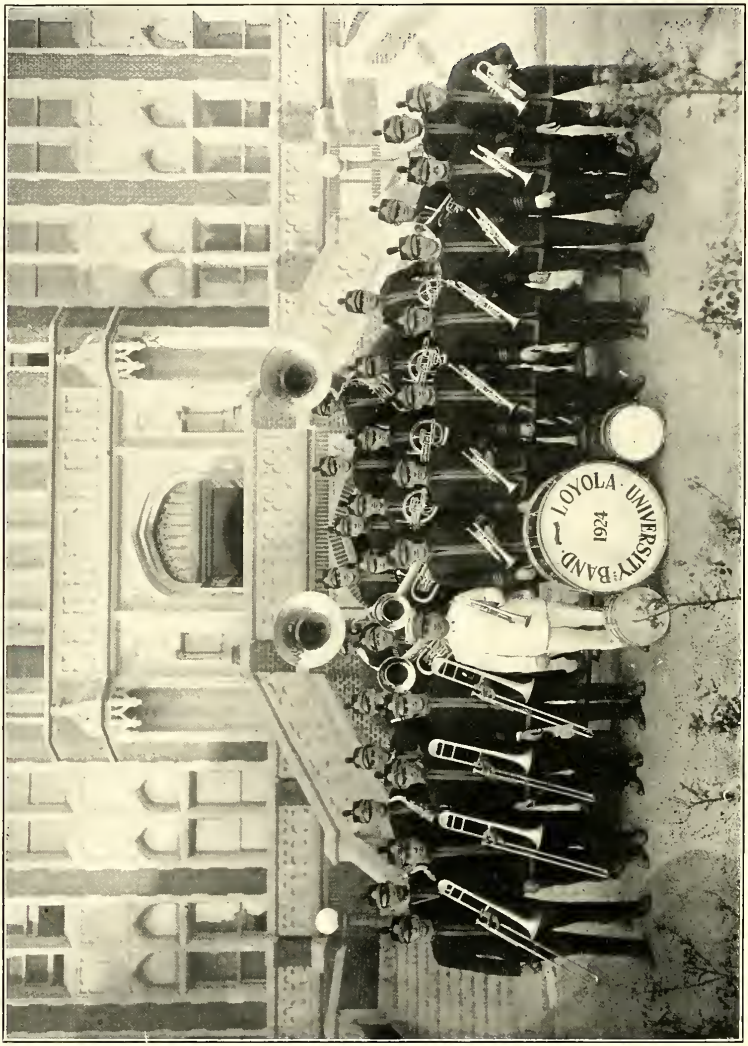
LOYOLA UNIVERSITY BAND
1924

Loyola Band

Officers

Father G. F. Francis, S. J. . . . . *Faculty Director*
Professor Cupero . . . . . *Director*
Joseph Tuminello . . . . . *President*
Titta Ruffo . . . . . *Vice-President*
Anthony Muller . . . . . *Librarian and Manager*

Members

Altos—

Malcolm Yenni
Ralph Larzalere
John B. Harvey
Edward Estalotte

Baritones—

Francis Billiu
Milton Laporte

Basses—

Joseph Tuminello
Nathan Gaston
B. C. D'Antoni

Clarinets—

A. J. Schmidt
Edwin Vega

Cornets—

Titta Ruffo
Armand Daigle
Joachim Troxler
Milton Fleuriet
Joseph Mauderer
Leonard Denena, Jr.

Drums—

Francis Kammer
Malcolm Manent
Benet Cain
L. Boudreaux

Saxophones—

Raymond Stulb
Harold Bienvenu
Clifford Gendron

Trombones—

Anthony Muller
Raphael Benitez
W. Hanemann
A. Hanemann
Edward Gendron

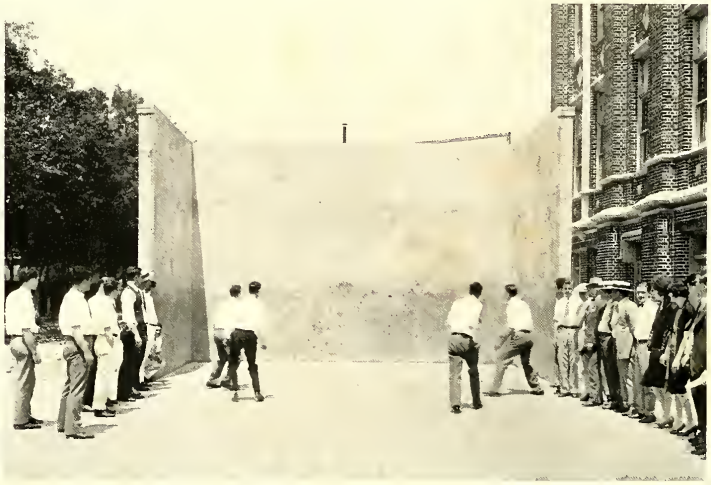

"You Gotta Bea Gripa"

With a graceful bow we beg to introduce ourselves. We are the unancient, unbenevolent Order of Gripers. We are primarily a handball organization, founded for the purpose of furthering, facilitating and consummating the practice of crabbing and protesting all unfavorable decisions in handball games. Every close or near close decision goes in our favor; if we allow our opponents to claim it we are cheating—moreover we do wrong in allowing them to cheat. A line ball placed by our opponents is always out. We see it with our own eyes. We are a lusty, flourishing society, being composed of the loudest speakers in the University. Our roll claims, among other celebrities, the "King" of the courts. Our number is restricted—we are select. Only an exceptionally high grade of griping will entitle you to our initiation. Charter members prize their card and guard it under lock and key alongside of their graduation certificate. Our Greek ancestry is ever so genuine, forsooth: GOTTA BEA GRIPA. We are sure you are interested. So for further information kindly consult Ray Grp* Stulb or Edwin Grp* Landry.

*Griper.

BOOK V

Features

None could run so fast as he could,
None could dive so deep as he could;
None had made so many journeys,
None had seen so many wonders,
As this wonderful Iagoo,
As this marvellous story-teller!

LONGFELLOW: HIAWATHA.

CHURCH OF THE HOLY NAME

LOYOLA

Composed by
LEONARD DENENA JR.
L.L.B. Loyola.

Moderato

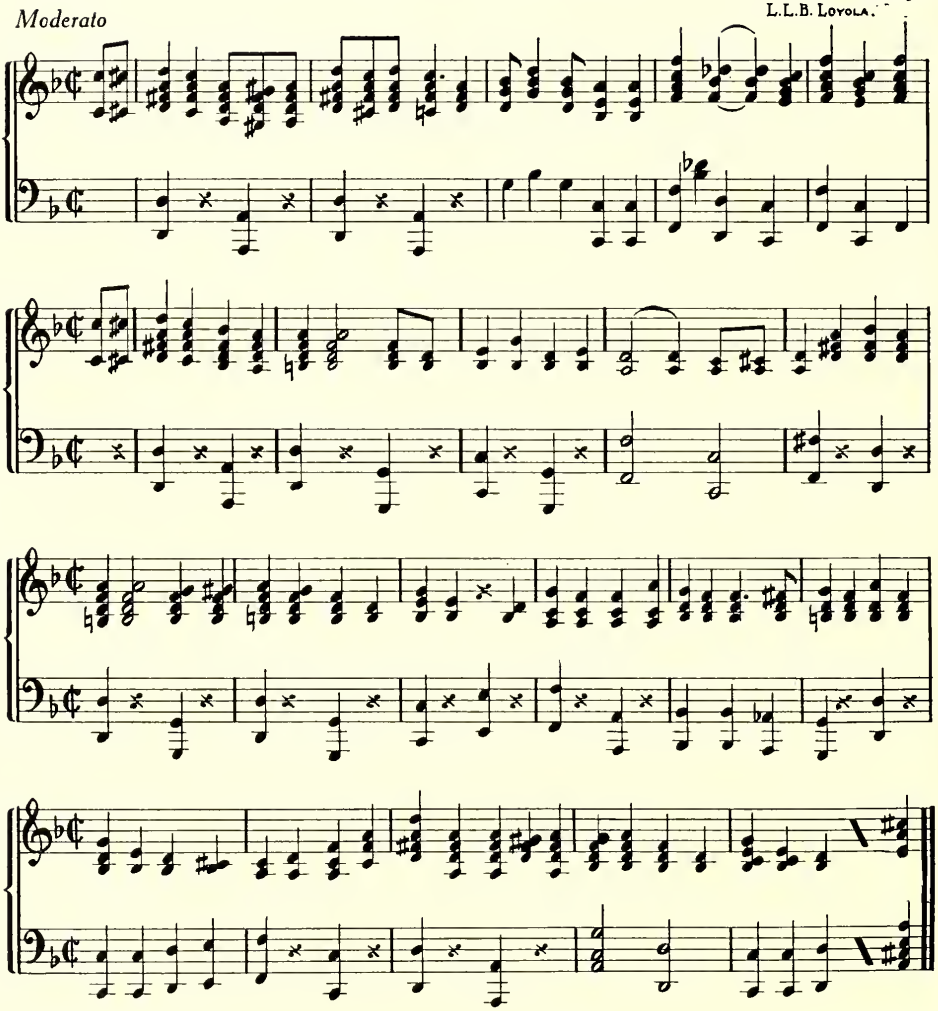

LOYOLA

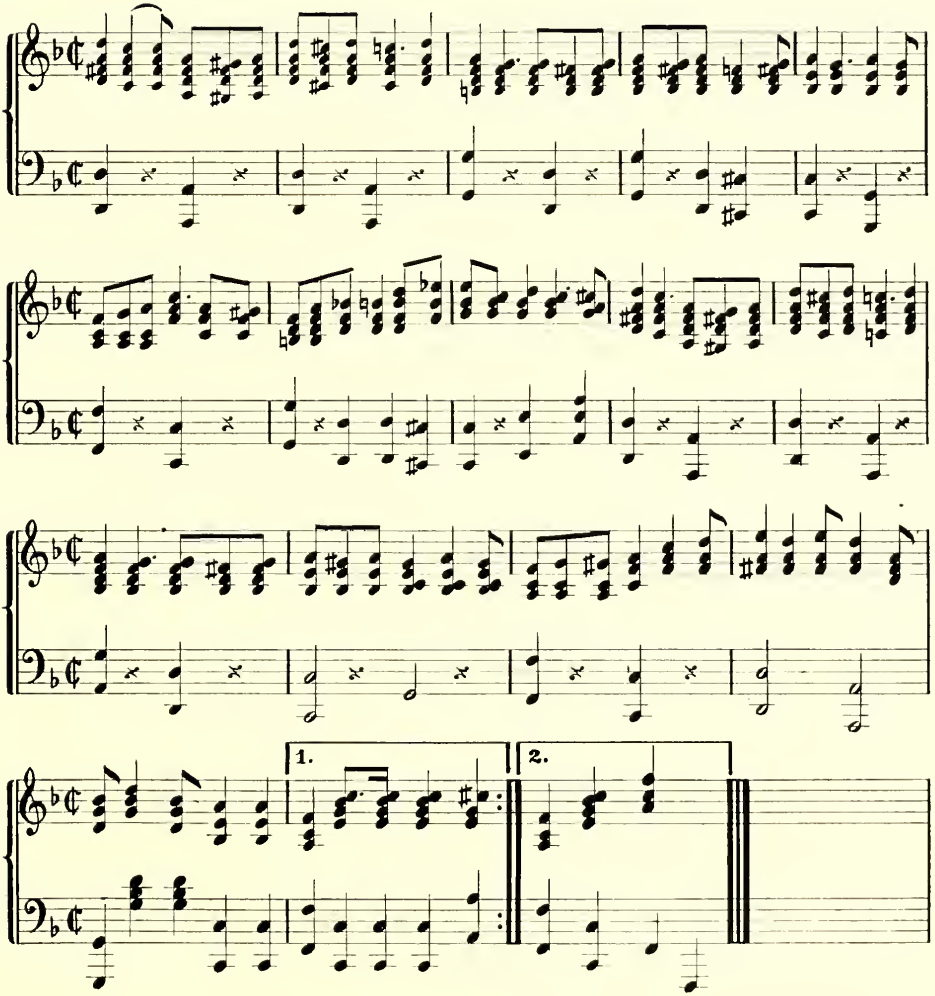

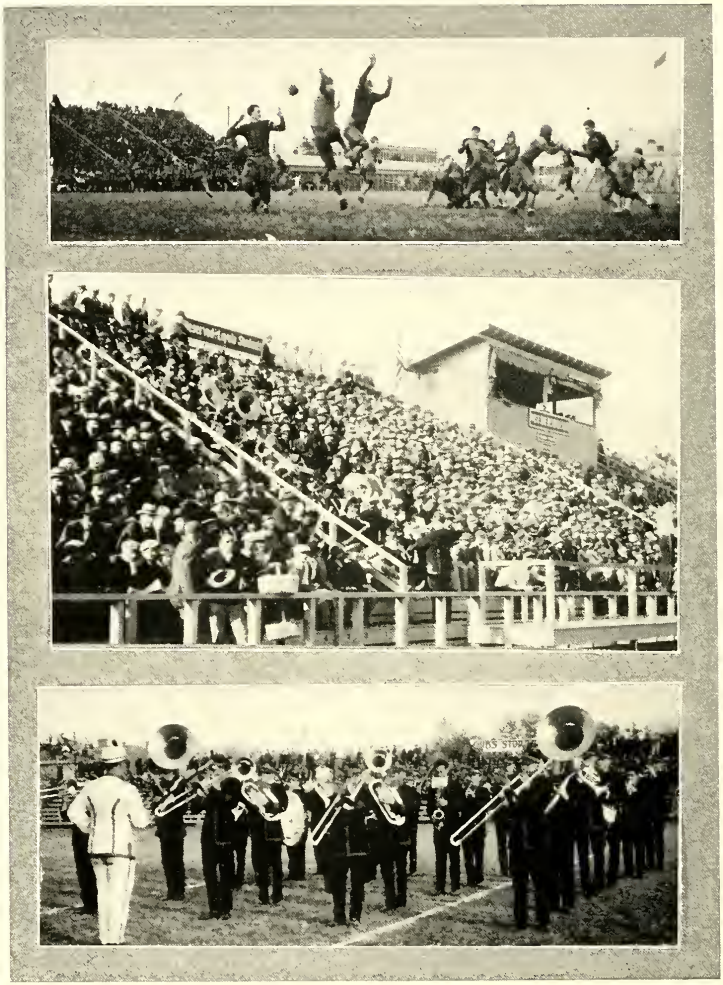

FROSH WIN STATE CHAMPIONSHIP
COME ON LOYOLA! LET'S GO!!
BLOWING AWAY

THE CAFETERIA

THE DENTAL CLINIC

SUNNY LOYOLA

Modern History

The RANCH has become tradition at Loyola. Why it was ever called the Ranch in the first place, or who named it that, seems to be somewhat in doubt. Some say it was Texas Barnes who did it while others hold that it was the brilliant idea of Nellie Gilmore. After many days of diligent questioning the writer was as far from finding out as when he began. But while there is such widespread uncertainty as to who named it, there is no doubt at all as to why the house was called the Ranch. Here, all the stories agree.

The Ranch is the official home of the football men. Football men are noted for the odd ideas they have of what constitutes fun. It has been the experience of the writer that football men never seem to be having a really enjoyable time unless they are wrecking some other brother's room while he is absent, or painting his face with ink when he is present, but sleeping, or putting axle grease on the doorknob. We believe it was Red Gremillion who took apart Cotten's bed and hung it out of the window; and if we remember correctly, it was Charlie Cotten who took all the slats from Red's bed, cut the bristles of three toothbrushes and sprinkled them between the sheets.

Such is the wild life at the Ranch. A fellow has to be on his guard constantly. It is not safe, for instance, to walk into a room without first looking at the top of the door, for there may be a waste paper basket so placed up there that when you open the door it will drop on your head. It is never wise to walk in the halls at night for some thoughtless person may have unwittingly left several chairs there, or may have moved the table or the piano and the electric light, so that you would stumble against them in the dark.

But even despite these barbarities, strange to say, the Ranch has its own estimable code of ethics. It is not considered good form to molest another when he is sick unto death or when he is studying. (It is said that occasions for breaking the latter regulation are quite rare.) And never for a minute would a fellow think of playing a trick on his roommate. It just isn't done. Roommates stick together to defend themselves against other fellows and their roommates. It is a case of room against room.

Now to complete this dissertation, we must observe that besides the human dwellers at the Ranch there are two other creatures who rightly deserve liberal mention in this year-book. They are Tululu, the landlady's poodle and Loco, her parrot. Anent Tululu, there was a story printed in the Maroon. It ran something like this: "There's a little poodle dog over at the Ranch. They call him, her, or it, Tululu. One day Gilmore was hungrily munching a sandwich on the porch. Little Tululu came sniffing around J. Y. as if asking for lunch. Gilmore looked up at his, her, or its mistress. 'May I throw him, her, or it a little bit?' he inquired of the landlady. 'Certainly you may,' she replied, pleased at this outburst of generosity. Whereupon, Gilmore picked up the kiyoodle by the nape of the neck and heaved him over the rail. 'And if Tululu comes back, ma'm,' he asked the lady, 'may I throw him, her, or it a little bit more?'"

And just the other day, the landlady asked Cal Cooper to rescue Loco from the top of a tree into which she had flown. So Cal grabbed a brick and knocked the poor polly down. We would like to set down just what Loco herself said to Cal, but we can't—Budge might think we were stealing his stuff.

And now in closing, we feel it our duty to console the reader with the assurance that despite so much that is all the time going on at the Ranch and that the boys play so many tricks upon one another, there is really no enmity at all. Everything is taken in good faith. A person knows better than to get peeved about anything.

So, the Ranch has become tradition at Loyola. There is no other institution in the world like it —and, according to Pourciau, there never will be.

WE are all interested in the "How" and "Why" of things. A natural and wholesome curiosity ever urges us to seek out the causes of things, to learn the means by which they were accomplished. Every kind of human progress, traced to its source, is found to spring from this God-given inquisitiveness in the mind of man. Geniuses are simply those who are intelligently and perseveringly inquisitive to a remarkable degree.

Would you know then—you who have read the foregoing pages—the "Why" and "How" of this book? The answer is to be found written upon the pages which follow. As a student or friend of Loyola, you will not be indifferent to it. You will appreciate the announcements of our friends in these next pages—our friends and yours, the advertisers in the Wolf, many of whom are responding to our appeal for the second and third time. Their contributions of money are the "Why" and "How" of this volume, for without them its publication would not have been feasible. Let their generosity find its reward in your good-will toward them. As a possessor of the Wolf, you owe some return to those who have made it possible. Give them your patronage. Let them know that the Wolf Ad brought you to their door. It will create friends for yourself and for Loyola; it will insure the success of Loyola publications.

THE WOLF STAFF.

Compliments of

THE CITY OF NEW ORLEANS

ARTHUR J. O'KEEFE
Mayor

GEORGE J. GLOVER COMPANY

INCORPORATED

BUILDING CONSTRUCTION

Whitney-Central Building

NEW ORLEANS, LA.

Telephone Main 1275

Office Buildings

Railway Buildings

Manufacturing Plants

Pile Foundations

MEMBER

American Society for Testing Materials

American Concrete Institute

Contractors' and Dealers' Exchange of New Orleans

JESUITS' HIGH

New Million Dollar High School
in Course of Construction

Carrollton Avenue, Banks and Palmyra Streets

Graham Printing Co., Ltd.

STATIONERS
PRINTERS
BOOKBINDERS

515-517 Magazine Street

Phone Main 1066

COMPLIMENTS

OF

CHALMETTE PETROLEUM CORPORATION

1320 Union Indemnity

Building

ALBERT J. DERBES, C. P. A. LOUIS H. PILIÉ, C. P. A.
LORAINE J. LAMPTON, C. P. A.

DERBES, PILIÉ & LAMPTON

CERTIFIED PUBLIC ACCOUNTANTS

332-333 Whitney-Central Building

Phone Main 125

The Loyola Band Uses and Endorses

BUESCHER True Tone

BAND INSTRUMENTS

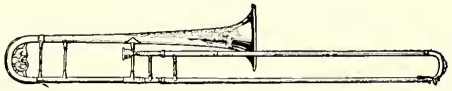

Free Lessons—Easy Terms

Write for Catalog, Prices, Terms

PHILIP WERLEIN, LTD.

Largest Music House South

New Orleans **Baton Rouge**

P. E. COURTIN
FEED STORE

Dealer in

Hay, Corn, Oats, Bran, Straw, Corn Meal, Cotton Seed Meal, Alfalfa Hay, Bagged Hulls, Horse and Mule Feed, Hen and Chick Feed.

Distributor

Sugared Schumacher Dairy Feed

Phone Hemlock 852

Corner Broad and De Soto Streets

French Opera Coffee

Blended with chicory, was developed to suit the Southern taste, and for years has accomplished this result.

It is the typical New Orleans Coffee.

All Grocers Sell It

American Coffee Co.

INCORPORATED

RICHARD G. DROWN, Gen'l Mgr.

COMPLIMENTS OF

WORTH

INCORPORATED

711 Canal Street

COATS—SUITS—DRESSES

"If Worth Has It—It Has Worth"

Two Happy Hang-outs for University Men

The College Shop
7534 Maple St.

The College Room
One of the Features of Our New Store

YOU'LL BE HEARTILY
WELCOME EITHER PLACE,
ANY TIME

Godchaux's
90 Years of Satisfactory Service
826 Canal, Near Baronne

Give unto Caesar that which is Caesar's and unto Schellhaas that which is Schellhaas'—

CAKES FOR ALL OCCASIONS

Birthday Parties
Weddings

SEE

SCHELLHAAS

In Freshman Day Law Class or

Phone Jackson 9211

MEYER BROTHERS DRUG CO.

INCORPORATED

The Largest Drug House
In the World

Established 1852

NEW ORLEANS ST. LOUIS

Compliments

Williams-Richardson
Company

LIMITED

Wholesale Dry Goods and
Notions
Men's Furnishing Goods

130 Carondelet Street

I. A. PREJEAN

Hyland Photo
Studio

Photography Specialist

4205 Magazine Street
New Orleans

After the Loyola Dances
Come to the

MORNING CALL COFFEE STAND

Famous for its Coffee

JURISICH BROS., Props.

FRENCH VEGETABLE MARKET

New Orleans

Established 1855

WILL & BAUMER CANDLE CO.

Syracuse, N. Y.

Makers of

The Highest Grades of Candles for household use. Noted for quality, artistic perfection, harmony of coloring, and appropriateness of design.

Write for Our Booklet

"THE WITCHERY OF CANDLELIGHT"

and also

"LIGHT OF THE AGES"

mentioning this ad.

COMPLIMENTS OF

THE NEW ORLEANS LAND CO.

305 Whitney-Central Bank Building

Main 134

Developers of land known as

LAKEVIEW

We Are Now at Your Service with

NEW SPRING AND SUMMER APPAREL

Our moderate pricings for dependable merchandise will please you.

Regardless of What You Need You Can Always Buy It Here with Confidence

Marks Isaacs Co.

711 to 725 CANAL STREET

COMPLIMENTS OF

Richard T. McBride

Stanley W. Ray

SUMMER SUIT HEADQUARTERS

College Models, Washable and Tropical Suits, consisting of Irish Linen, Miami Cloth, Palm Beach Flannels and Mohairs.

EVERY GARMENT WARRANTED

$12.50 to $35.00

MAX ZANDER INC

126 ST. CHARLES

"BALDWIN'S"

For Sporting Goods

Large and complete stocks of all that is needed for both indoor and outdoor sports.

Distributors

Wright and Ditson Tennis, Golf and Athletic Supplies.

Dunlop Super Service Tires and Tubes

Make this store your headquarters

Camp at Common — Phone Main 386

Largest Collection of Antiques in America

WM. FELDMAN

437 Royal Street

Students of Loyola

Come to

Cherardy & Melkie

Tailors

IMPORTERS OF WOOLENS

Phone Main 4483 — 716 Common St.

Compliments of a

"WELL-WISHER"

"With A. D. Smith, Captain, the Wolves Will Eat 'Em Up"

In the Heart of the Vieux Carre

Loyola Students Welcome at

The Original French Market Coffee Stand

St. Ann at Decatur St.

Opposite Jackson Square

OPEN ALL NIGHT

There Is No Substitute for Safety

The Victor CDX is 100% Electrically Safe.

The Only Dental X-Ray Unit Without a "Don't."

45,000 Volts at Tube Terminals.

3-inch penetration. 10 milliamperes regardless of line fluctuations.

No floor space required.

Hundreds of satisfied users know the wonders of a safe, sane Dental X-Ray Unit.

VICTOR X-RAY CORPORATION

Dental Department

2012 Jackson Blvd. Chicago

This illustration shows a typical "CDX" installation. The wall mounting panel here used is of solid mahogany, and can be furnished at an additional cost of $10.00.

ROYAL CUT-RATE PHARMACY

LOUIS A. CASTILLON, Proprietor

Royal and Ursuline, New Orleans

Phone Main 9488

GEORGE McNULTY

Pharmacist

3800 Magazine St., Cor. Peniston

Phone Uptown 9182

New Orleans

Don't Ask If We Have It. Tell Us to Send It

MILAN PHARMACY

L. J. AUCOIN, Ph.G., *Prop.*

Cor. Milan and Magnolia Sts.

Phone Uptown 9237

Success Depends upon Service

We Are Successful

AUG. C. FLACH

Pharmacist and Optometrist

2400-02 Washington Avenue

Cor. Howard Street

SERVICE—PURITY—QUALITY

BEAUCOUDRAY'S PHARMACY

EUGENE H. BEAUCOUDRAY, Ph.G.

Pharmacist and Chemist

4640 S. Claiborne Ave., Corner Upperline

GIARRATANO'S PHARMACY

"The Very Best"

Napoleon Ave. and S. Robertson

Uptown 6671 or Uptown 9217

Member American Chemical Society and New Orleans Academy of Sciences.

AMES, AL-KE

ALCOHOL, 70%

For Massage, Bath and Sick Room, and Every External Use of Rubbing Alcohol

FOR EXTERNAL USE ONLY

If taken internally will cause serious gastric disturbances

PINTS, 50c—ALL STORES

Ames Laboratory, L-46

New Orleans

Chalin's Elixir

Preparation of Beef in Liquid Form with Aromatics

A tonic which gives nourishment and a system-builder after illness or overworked conditions. *Ask Your Doctor.*

For Sale at Drug Stores

Chalin-Ipser Drug Co.

Incorporated

New Orleans, La.

Duggan's Pharmacy

L. H. KNOBLOCH, *Prop.*

Uptown 9103

4316 Magazine Street

New Orleans

I. L. LYONS & CO.

LIMITED

ESTABLISHED 1866

DRUG STORE OUTFITTERS

Laboratory Supplies, Microscopes, Scientific Materials for Colleges

NEW ORLEANS, LA.

Everything the Best

R. E. BLANCHARD

Pharmacist

Three Stores with But a Single Thought

"TO SERVE YOU RIGHT"

7457 St. Charles Ave.	2101 Carrollton Ave.	1138 Carrollton Ave.
Telephones:	Telephones:	Telephones:
Walnut 806 and 1046	Walnut 1011 and 372	Walnut 1111 and 9137

HAUSMANN

INCORPORATED

NEW ORLEANS' LEADING JEWELER

Extends Greetings to All Loyola Students and Earnestly Solicits Their Patronage

EARHARDT'S DRUG STORES

Have the Best

LAFAYETTE FIRE INSURANCE CO.
"A Home Institution"
2123 Magazine Street
New Orleans

"Simon Pure" Drugs
Prescriptions Accurately Compounded
Phone Jackson 3562
Howard Ave. and Camp St.
New Orleans

Compliments of
Frank J. Daigre
Mamie Leitz Daigre
2241 Magazine Street
New Orleans

Driscoll's Pharmacy
Corner Magazine and Josephine
New Orleans

F. S. HARVEY'S
Cut-Rate Drug Store
Cor. Dryades and Erato Sts.
Phones Jackson 9113 and 1996
New Orleans

Horse Shoe Pickle Works, Ltd.
Manufacturers and Packers of Pickles, Mustard, Sauces, Extract of Pepper, Etc.
Vinegar a Specialty
710-712-714-716 St. Mary Street
1907, 1909, 1911, 1913 Chippewa Street
Phones, Jackson 1300 and 597

Burvant's Pharmacy
The Store with the Red Arrow
433 Royal Street
(Opposite New Court House Building)
Phone Main 9234

Casteix's Pharmacies
M. B. CASTEIX, *Prop.*
FIVE STORES
New Orleans

LOYOLA UNIVERSITY

The Growing School of the South

"The SCHOOL FOR YOU"

The following courses are offered:

1. Arts and Sciences, leading to A.B. and B.S. degrees.
2. Pre-Medical Course, two years' course.
3. Dentistry, leading to D.D.S. degree.
4. Pharmacy, leading to Ph.G. degree.
5. Law, leading to LL.B. degree.
6. Extension Courses, every night and Saturdays.
7. School of Commerce and Finance, Monday nights.
8. Summer Session, June 15th.

For further information, write to the Registrar

LOYOLA UNIVERSITY

6363 St. Charles Avenue New Orleans, La.

COMPLIMENTS OF

PARKER-BLAKE COMPANY
LIMITED

WHOLESALE DRUGGISTS

755 Magazine Street

NEW ORLEANS, LA.

PLUMBING PLUMBING

Babst
SERVICE

Phones Jackson 3700-3701

Our Truck Is in Your Neighborhood

"The Plumbers Who Work With a Vim"

1050 Camp Street

QUALITY CIGARS

Chancellors
Portina
Very Mild

U. KOEN & CO.
INCORPORATED

722-724 Gravier Street

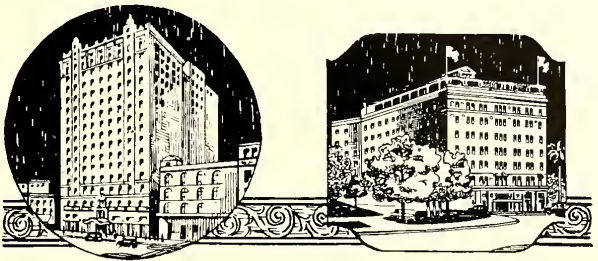

New Orleans Newest and Finest Hotels

The ROOSEVELT The BIENVILLE

HEADQUARTERS
ALWAYS
FOR
GRADS AND
UNDERGRADS

DRESS WELL AND SUCCEED

There is a silent eloquence in the example of a successful life—an example that is irresistible. When we follow a good example, we cannot lead a mistaken course. Successful men wear Kuppenheimer Good Clothes.

JARVIS.

Stevens

The Best Shop in Town

Everything You Need in Medicine and School Supplies

PETER EVERETT

900 Independence Hemlock 9375

New Orleans, La.

"Am I Your Druggist?"
"If Not—Why Not?"

S. J. PETERS

Pharmacist

Magazine and State
New Orleans

A. F. BERNIUS

Pharmacist

Phone Walnut 1323
8500 Jeannette St.
New Orleans, La.

There is no better collection of Oriental Rugs anywhere in America

M. DOMBOURIAN

Dealer in

Oriental Rugs and Carpets

Wholesale and Retail

Main 3159 233-35 Royal Street

New Orleans, La.

Conscientious Oriental Rug selling in New Orleans since 1910

LOYOLA UNIVERSITY

SCHOOLS OF LAW

Recognized by the State of Louisiana and conducted by a Faculty of experienced practitioners and jurists.

THREE-YEAR DAY COURSE
and
FOUR-YEAR NIGHT COURSE

POST-GRADUATE COURSE QUALIFYING FOR LL.M. DEGREE

JUDGE MARK BOATNER, *Dean*
REV. JOHN D. FOULKES, S. J., *Regent*

More than just a Tasty Beverage!

The
"RENDEZ-VOUS"
du
VIEUX CARRÉ
The Best Place to Meet Your Friends After the Dance or Theater
Opposite Jackson Square
Jos. T. Cuccia, *Prop.*

COMPLIMENTS OF
JACOBS BROS.
Walk-Over Shoe Store

COMPLIMENTS OF
UNITED FRUIT COMPANY
NEW ORLEANS, LA.

Loyola University

SCHOOL OF PHARMACY

Formerly New Orleans College of Pharmacy

MEMBER OF

The American Association of Colleges of Pharmacy

Recognized by the Board of Regents of the

University of the State of New York

THREE YEAR COURSE

Leading to the Degree of Graduate of Pharmacy (Ph.G.)

JOHN J. GRASSER, B.S., PH.G., PH.C., *Dean*

COMPLIMENTS OF THE

STUDENTS

OF THE

SCHOOL OF PHARMACY

Let Us Arrange a Trip to Coral Gables for You This Summer

SWIMMING—DANCING
COOL BREEZES—MOONLIGHT NIGHTS

ENJOY YOUR VACATION 'NEATH SWAYING PALMS

CORAL GABLES

MIAMI RIVIERA
40 Miles of Water Front

GEORGE E. MERRICK

Branch Office, Allison & Means, 316 Carondelet St., NEW ORLEANS, LA.

BEAT BAYLOR!

Loyola University

SCHOOL OF DENTISTRY

NEW ORLEANS

OFFERS A FOUR-YEAR COURSE TO CANDIDATES HAVING COMPLETED A FOUR-YEAR HIGH SCHOOL COURSE AND ONE PRE-DENTAL COLLEGIATE YEAR

For further information, write to the REGISTRAR
6363 ST. CHARLES AVENUE

J. H. STRITCH, S. J., *Regent*
C. V. VIGNES, D.D.S., *Dean*

COMPLIMENTS OF THE

STUDENTS

OF THE

Department of Arts and Sciences

WE SPECIALIZE IN THE EQUIPMENT OF

DINING ROOMS AND KITCHENS

FOR

SCHOOL CAFETERIAS

Loubat Glassware & Cork Co., Ltd.

510 Bienville Street NEW ORLEANS

Cuevas & Saladino

FIRST-CLASS PRIVATE MARKET

Uptown 1651—Phones—Uptown 1652

6038 Garfield St.

New Orleans, Louisiana

Varenholt Studio

Photography

IN ALL ITS BRANCHES

5210 Constance St.

Uptown 6627-J

NEW ORLEANS

The More Education a Man Acquires, the More He Appreciates Good Tools

OLIVER H. VAN HORN CO., INC.

Machine Shop and Garage Equipment | Machine Tools | Small Tools and Shop Supplies

522-534 Camp St. NEW ORLEANS Phone Main 5520

WATCH LOYOLA!

THIS BOOK PRINTED BY BENSON

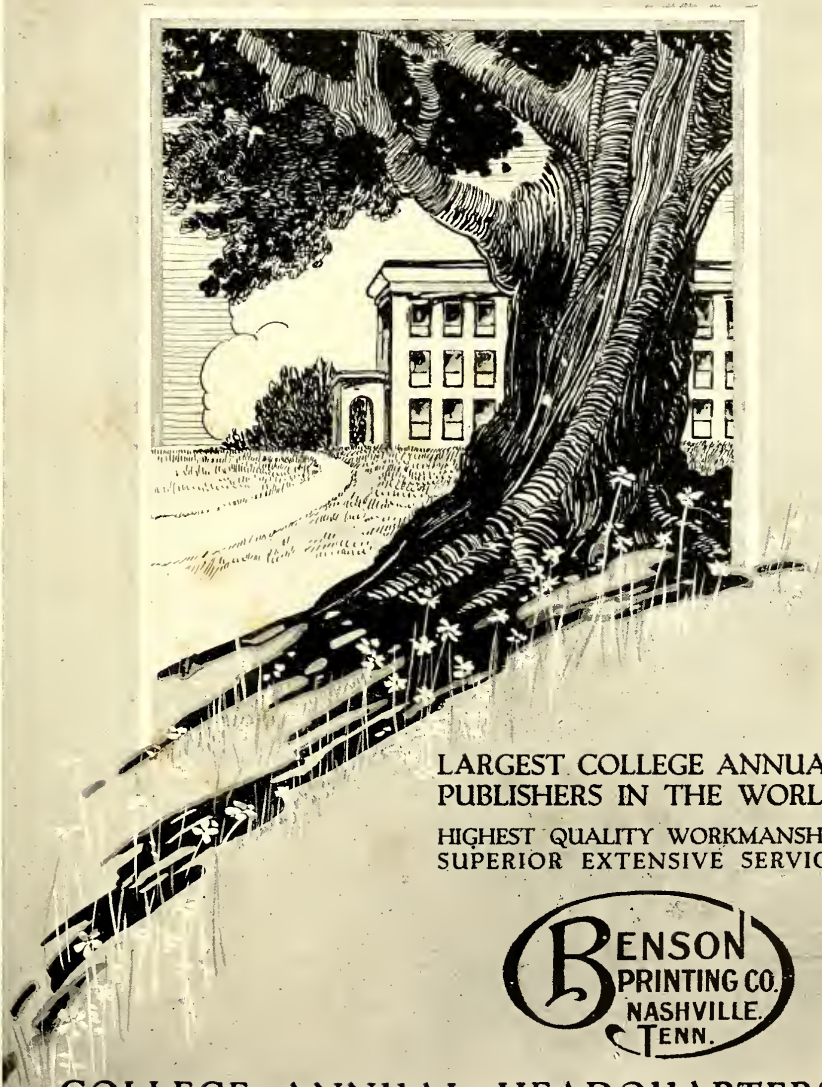

LARGEST COLLEGE ANNUAL
PUBLISHERS IN THE WORLD

HIGHEST QUALITY WORKMANSHIP
SUPERIOR EXTENSIVE SERVICE

BENSON
PRINTING CO.
NASHVILLE.
TENN.

COLLEGE ANNUAL HEADQUARTERS

THE END

261164
LD 3131 .L7665 W6 1926

The Wolf.

261164
LD 3131 .L7665 W6 1926

The Wolf.